

# Damascus Knives



**DM1032 Damascus Bowie.**  
13 3/4" overall. 8 3/4" damascus steel bowie blade. Stag handle with brass guard and pommel. Brown leather belt sheath. ....Retail \$74.95

**DM1033 Iron Maiden Bowie.**  
13 7/8" overall. 8 5/8" damascus steel bowie blade. Round design stag handle with brass guard and pommel. Brown leather belt sheath. ....Retail \$74.95



**DM1042 Damascus Crown Stag Hunter.**  
13 3/4" overall. 8 1/4" damascus steel blade. Crown stag handle with damascus guard. Brown leather belt sheath. ....Retail \$102.95



**DM1045 Damascus Mountain Hunter.**  
10" overall. 5 1/8" upswept damascus steel blade. Round design stag handle with brass finger guard and pommel. Black leather belt sheath. ....Retail \$58.95



**DM1007 Skinner.**  
10 5/8" overall. 5 7/8" damascus steel blade. Full tang. Genuine stag handles with brass bolsters. Leather belt sheath. ....Retail \$69.95



**DM1011 Long Horn Hunter.**  
9" overall. 3 5/8" damascus steel blade. Stag tip handle with brass finger guard. ....Retail \$41.95



**DM1015 Skinner.**  
10 3/4" overall. 6" upswept damascus steel blade. Genuine stag handle with brass finger guard and pommel. Leather belt sheath. ....Retail \$72.95



**DM1012 Hunter.**  
6 7/8" overall. 3 5/8" damascus steel blade. Full tang with filework on spine. Olive wood handles. Leather belt sheath. ....Retail \$39.95



**DM1001 Skinner.**  
10 1/2" overall. 5 3/4" damascus steel blade. Full tang. Stag handles with brass bolster. Leather belt sheath. ....Retail \$69.95



**DM1008 Guthook Skinner.**  
9 1/2" overall. 4 1/2" damascus steel guthook blade. Genuine stag handle with brass finger guard and pommel. Leather belt sheath. ....Retail \$65.95



**DM1026 Damascus Buck Spike.**  
8" overall. 2 3/4" damascus steel blade. Stag tip handle with brass guard. Brown leather belt sheath. ....Retail \$39.95

# Damascus Knives



**DM1027 Damascus Stag Spike.** 8 1/4" overall. 3 1/8" damascus steel blade. Stag spike handle with brass guard. Light tan leather belt sheath. ....**Retail \$39.95**



**DM1028 Damascus Stag Tip Skinner.** 8 1/4" overall. 3 1/8" damascus steel blade. Stag tip handle with brass guard. Brown leather belt sheath. ....**Retail \$39.95**



**DM1029 Damascus Stag Grip Hunter.** 8" overall. 3" damascus steel blade. Stag tip handle with brass guard. Black leather belt sheath. ....**Retail \$39.95**



**DM1030 Damascus Boot Knife.** 8 1/4" overall. 3 1/4" damascus steel blade. Stag tip handle with brass guard. Brown leather belt sheath. ....**Retail \$39.95**



**DM1046 Damascus Whitetail Skinner.** 8 1/4" overall. 3 5/8" damascus steel skinner blade with filework. Round design stag handle with brass guard and pommel. Black leather belt sheath with embossed red trim. ....**Retail \$55.95**



**DM1040 Damascus Filework Hunter.** 5" closed lockback. Damascus steel clip blade with filework. Stag handles with brass tone bolsters. Fileworked backspring. Brown leather belt sheath. ....**Retail \$70.95**



**DM1041 Damascus Filework Folder.** 5" closed. Damascus steel clip and skinning blades with filework. Stag and buckhorn handles with brass tone bolsters. Fileworked backspring. Brown leather belt sheath. ..**Retail \$78.95**



**DM1048 Damascus Slim Blade Skinner.** 9 1/4" overall. 4 1/2" damascus steel upswept skinner blade. Round design stag handle with brass guard and pommel. Brown leather belt sheath. ....**Retail \$58.95**



**DM1047 Damascus Guthook Hunter.** 8 3/4" overall. 4" damascus steel guthook blade. Round stag handle with brass finger guard and pommel. Black leather belt sheath. ....**Retail \$58.95**



**DM1038 Damascus Kenshar.** 18 3/4" overall. 12 3/8" damascus steel blade. Brown wood handle with pins. Brass guard. Brown leather belt sheath. ....**Retail \$99.95**

# Damascus Knives

## DM1014 Toothpick.

13 5/8" overall. 8 3/4" damascus steel blade. Wood handle with brass studs. Sculpted steel and brass guard and pommel. Leather belt sheath.....Retail \$70.95



## DM1006 Bowie.

13 1/4" overall. 7 7/8" damascus steel bowie blade with filework on spine. Genuine stag handle with brass finger guard and pommel. Leather belt sheath. ....Retail \$87.95

## DM1009 Bowie.

11 1/2" overall. 6 3/4" damascus steel blade. Genuine stag handle with brass guard and pommel. Leather belt sheath. ....Retail \$77.95



## DM1010 Bowie.

14 3/4" overall. 9 3/4" damascus steel blade. Full tang. Horn handles with brass spacers. Brass guard. Lanyard hole. Leather belt sheath.....Retail \$116.95

## DM1013 Spanish Bowie.

13 1/8" overall. 8 1/8" damascus steel blade. Rosewood handle with brass guard and pommel. Leather belt sheath. ....Retail \$93.95



## DM1024 Navaja Hunter.

9" overall. 4 1/2" damascus steel blade. Full tang with filework. Stag handles with damascus steel bolsters. Leather belt sheath. ....Retail \$59.95

filework



## DM1044 Damascus Plainsman.

13 1/8" overall. 8" damascus steel blade. Stag handle with brass guard. Brown leather belt sheath. ....Retail \$75.95



# Damascus Knives

**DM1000 Damascus Hunting Knife.**  
10 1/2" overall. 5 7/8" damascus steel blade. Full tang. Genuine stag handles with brass guard and pommel. Brown leather belt sheath.  
.....Retail \$69.95



**DM1025 Key Chain Knife.**  
2 3/8" closed folder. Damascus steel clip blade. Stag handles with brass tone bolsters and key chain. ....Retail \$9.95



**DM1022 Game Skinner.**  
8 3/4" overall. Damascus steel blade. Full tang. Stag handles with wood and brass spacer. Brass finger guard. Lanyard hole. Leather belt sheath.  
.....Retail \$65.95



**DM1023 Star Lockback.**  
4 1/4" closed. Damascus steel clip blade. Genuine stag handles with embossed brass bolsters and worked backspring. Brown leather belt pouch.  
.....Retail \$52.95



**DM1021 Trapper.**  
4 1/8" closed. Damascus steel clip and spey blades. Blue jugged bone handles with nickel silver bolsters. ....Retail \$45.95



**DM1019 Lockback.**  
4" closed. Damascus steel clip blade. Stag handles with brass bolsters. Leather belt pouch. ....Retail \$49.95



**DM1020 Lockback.**  
5" closed. Damascus steel clip blade. Genuine stag handles with nickel silver bolsters. Leather belt pouch. ....Retail \$59.95



**DM1004BO**



**DM1004HR**

**Navaja Folder.**  
4 1/4" closed. Damascus steel blade. Brass bolsters and worked backspring. Brown leather belt sheath. ....Retail \$48.95 each  
**DM1004BO** Smooth bone handles.  
**DM1004HR** Horn handles.



**DM1005BK**



**DM1005SG**

**Doctor's Knife.**  
3 7/8" closed. Damascus steel spear blade. Nickel silver bolsters. ....Retail \$41.95 each  
**DM1005BK** Horn handles.  
**DM1005SG** Stag handles.



**DM1017 Hawkbill.**  
4" closed. Damascus steel hawkbill blade. Red jugged bone handles with nickel silver bolster. ....Retail \$41.95



**DM1016 Linerlock.**  
4" closed. Damascus steel clip blade with thumb stud. Genuine stag handles with brushed stainless bolster and worked backspring. ....Retail \$52.95



**filework**

**DM1018 Navaja Folder.**  
5 1/8" closed. Damascus steel blade. Genuine stag handles with brushed stainless bolsters. Fileworked backspring. Brown leather belt pouch. ....Retail \$62.95

# Damascus Knives



**DM1031 Commando Dagger.** 13 1/4" overall. 7 3/4" double edge damascus steel blade. Round design stag handle with brass guard and pommel. Black leather belt sheath. ....**Retail \$67.95**



**DM1043 El Dorado Skinner.** 10 1/2" overall. 6" damascus steel upswept skinner blade. Round design genuine stag handle with brass guard and pommel. Brown leather belt sheath.....**Retail \$59.95**



**DOSFC3 Stratofighter Covert.** 5 1/8" closed lockback. Partially serrated CTV2™ stainless tanto blade with black titanium CarboNitride (TiCN) finish and ambidextrous thumb studs. Black 6160 aircraft aluminum handles with quartz impregnated inserts, replaceable should decontamination be required. Reversible black finish stainless pocket clip. ....**Retail \$348.95**



**DOSF1 Stratofighter Folder.** 6" closed lockback. Partially serrated CTV2™ stainless blade with black titanium CarboNitride (TiCN) finish and ambidextrous thumb studs. Black 6160 aircraft aluminum handles with quartz impregnated inserts, replaceable should decontamination be required. Reversible black finish stainless pocket clip. ....**Retail \$376.95**



**DOSFS1 Stratofighter Stiletto.** 6 1/8" closed lockback. Partially serrated CTV2™ stainless blade with black titanium CarboNitride (TiCN) finish and ambidextrous thumb studs. Black 6160 aircraft aluminum handles with quartz impregnated inserts, replaceable should decontamination be required. Integrated glass breaker. Reversible black finish stainless pocket clip.....**Retail \$376.95**



**DOSFC1 Stratofighter Covert.** 5 1/8" closed lockback. Partially serrated CTV2™ stainless blade with black titanium CarboNitride (TiCN) finish and ambidextrous thumb studs. Black 6160 aircraft aluminum handles with quartz impregnated inserts, replaceable should decontamination be required. Reversible black finish stainless pocket clip. ....**Retail \$348.95**



For HellFighter LIGHTS see pages 878-880.



For CounterSniper OPTICS see page 948-949.



**DOVEN Vendetta Covert Neck Knife.** 6 3/4" overall. 3 1/2" sawback blade. One piece black finish cobalt tungsten vanadium (CTV2™) stainless construction. Skeletonized handle. Molded black Kydex® sheath with black finish beaded neck chain. ....**Retail \$180.95**



**DOVIN1 Vindicator.** 10 1/4" overall covert attack knife. 6" two-tone matte/black finish wide design sawback CTV2™ stainless blade. Full tang. Unique handle design incorporates paracord wrapping channels that allow user configuration of overall handle thickness. Ideal for those with large hands that wish a greater grip thickness than normally available. Beveled grip serrations at all user contact points provide outstanding grip. Can be used as both a thrusting and slashing close-in, defensive weapon. Black composition onlay handle grips. Black nylon MOLLE compatible belt sheath with utility pocket. Sheath may be worn on waist, shoulder, thigh or calf. ....**Retail \$306.95**



**DOH125 Interceptor 911.** 13 1/2" overall tactical fighting knife. 8 1/4" partially serrated CTV2™ stainless blade with tactical desert tan digital camo finish. Black Aramid composite handle with quartz impregnated inserts, replaceable should decontamination be required. Black nylon belt sheath with stone pocket.  
 .....Retail \$317.95



**DOH127 Paul Basal Shadow.** 14 1/4" overall. 8 3/4" partially serrated CTV2™ stainless blade with desert tan digital camo finish. Top edge features a bone breaker and a radical, self-cleaning BlastRip™ saw for carving survival notches in spears and anchoring notches for detonation cord. A patent pending BarbSnap™ cutter allows for rapid notching and snapping of interdiction wires in entry ops. Black Aramid composite handle with quartz impregnated inserts, replaceable should decontamination be required. Black nylon belt sheath with stone pocket.  
 .....Retail \$317.95



**DOI911 Interceptor 911.** 13 1/2" overall tactical fighting knife. 8 1/4" partially serrated CTV2™ stainless combination spear/tanto blade with black titanium CarboNitride (TiCN) finish. Black Aramid Composite handle with quartz impregnated inserts, replaceable should decontamination be required. Black nylon belt sheath with stone pocket and lanyard.  
 .....Retail \$278.95

**DOPBS Paul Basal "Shadow".** 14 1/8" overall. 8 3/4" partially serrated CTV2™ stainless blade with black titanium CarboNitride (TiCN) finish. Top edge features a bone breaker and a radical, self-cleaning BlastRip™ saw for carving survival notches in spears and anchoring notches for detonation cord. A patent pending BarbSnap™ cutter allows for rapid notching and snapping of interdiction wires in entry ops. Black Aramid Composite handle with quartz impregnated inserts, replaceable should decontamination be required. Desert tan nylon belt sheath with stone pocket and lanyard.....Retail \$306.95



**DOIEE1 Interceptor 911 E&E (Escape/Evasion).** 14" overall tactical fighting knife. 8 5/8" partially serrated CTV2™ stainless combination spear/tanto blade with black titanium CarboNitride (TiCN) finish and backsaw that is optimized for cutting through plexiglass aircraft canopies or helo windows. Black Aramid Composite handle with quartz impregnated inserts, replaceable should decontamination be required. Black nylon belt sheath with stone pocket and lanyard.  
 .....Retail \$320.95

**DOBR1 Black Raven.** 12 1/4" overall tactical fighting knife. 7" partially serrated CTV2™ stainless tanto blade with black titanium CarboNitride (TiCN) finish. Black Aramid Composite handle with quartz impregnated inserts, replaceable should decontamination be required. Black nylon belt sheath with stone pocket and lanyard.  
 .....Retail \$278.95





**Darrel Ralph**



**Madd Maxx Folder.** 6 1/4" closed framelock. 5 1/2" S30V stainless dagger blade with black DLC finish. Titanium frame with Unilateral carbon fiber onlay on front handle and black DLC finish. Black finish stainless pocket clip. Deluxe padded black nylon storage case. ....**Retail \$659.95 each**

**DR94604** Manual opening blade.  
**DR94605** Assisted opening blade.



**DR94604**



**DR94605**



**DR94602**



**DR94603**



**Madd Maxx Folder.** 6 1/4" closed framelock. 5 1/2" S30V stainless matte finish dagger blade. Titanium frame with Unilateral carbon fiber onlay on front handle. Matte finish stainless pocket clip. Deluxe padded black nylon storage case. ....**Retail \$599.95 each**

**DR94602** Manual opening blade.  
**DR94603** Assisted opening blade.



**DR7931** Satin finish standard edge blade. ....**Retail \$399.95**



**DR7932** Satin finish partially serrated blade. ....**Retail \$399.95**



**DR7933** Black DLC finish standard edge blade. ....**Retail \$449.95**



**DR7934** Black DLC finish partially serrated blade. ....**Retail \$449.95**

**DJ00918 Survivor Knife.** 7 3/8" overall. 3 5/8" 7Cr17MoWV stainless clip point blade. The notch in the back of the blade is designed to act as a striker for the included Swedish FireSteel®. Full tang. Black G-10 handles with relieved handle area to achieve light weight and has small holes to facilitate fashioning a spear. Lanyard hole. Black nylon belt sheath which can be mounted vertically or horizontally. Sheath contains a black emergency whistle with keyring, an orange Swedish FireSteel® with lanyard hole and five feet of paracord. ....**Retail \$38.95**



 For other Dajo items see page 974.



**Dog Tag Self Defense Knife.**  
Measures 1" wide x 2" high. Titanium construction. Unique chisel grind edge can be resharpened. Rubber frame slips over knife when not in use. Neck chain. Designed by a former U.S. Paratrooper. Manufactured by custom knife maker Alex Shunnarah. Hang packaged.  
.....Retail \$24.95 each

**DT001** Black rubber frame.



**DT001B** Brown rubber frame.



**DT001G** Green rubber frame.



**DT002 Deluxe Survival Knife.** 2" overall. One piece heat treated 440C stainless construction with razor sharp hollow ground edge. Reflective finish mirror with sighting hole for signaling. Lash down points for attaching to a handle. Notch for fire-striking ferrocerium rod (firestarter included). Protective sheath slides over blade. Engravable. Also includes button compass and 27" beaded neck chain. Hang packaged. Made in USA.....Retail \$36.95

## DOWN UNDER KNIVES®

Please note! Per Down Under Knives policy, Retailers may not advertise in any retail medium, product pricing below MAAP - (Manufacturer's Allowable Advertised Price). See pricelist for details.



**DUKKB Kookaburra™ Throwing Knife Set.** Includes two 12" overall throwing knives with a 6 3/4" bowie style blade. All 440C stainless construction. Full tang. Dual heat treatment - HRC 58-59 and HRC 45-46. Brown leather wrapped handle. Lanyard hole. Brown patterned leather belt sheath that holds both. Can be used as a hunting or utility knife. ....Retail \$169.95



**DUKCD Down Under Bowie.** 15 7/8" overall. 10 7/8" 440C stainless bowie style blade with blood groove. Dual heat treatment - edge hardened 58-59 RC and back hardened 45-46 RC. Genuine ebony, leather and brass handle. Bead solid brass finger guard and pommel. Genuine brown leather belt sheath with crocodile skin pattern and sharpening spike.....Retail \$248.95

**DUKBD Bush Dagger.** 6 3/4" overall. 4 1/4", 5mm thick, mirror polished 440C stainless double edge dagger blade with blood groove on both sides. Contoured genuine ebony handle. Heavy brown leather belt sheath with patterned design trim.....Retail \$129.95



**Stainless Steel from Sandvik**

Sandvik 12C27 is the designation of the steel which you find in all stainless knife blades made by EKA. This is a closely-monitored, high-quality Swedish steel specially developed for knives and surgical instruments. The knife blades are hardened to 57 - 59 Rc which makes the edge durability outstanding. Competitive tests have shown that the blades of EKA knives retain their edge much better than knives from many other leading manufacturers.



**EKA618138 Masur Lockback.** 4 1/8" closed. Sandvik 12C27 stainless blade. Masur birch handle with lanyard hole.....**Retail \$66.95**



**EKA618814 Swede 88.** 4 1/4" closed lockback. Sandvik 12C27 stainless blade. Bubinga wood handles with lanyard hole. ....**Retail \$49.95**



**EKA618918 Swede 88.** 4 1/4" closed lockback. 2 3/4" Sandvik 12C27 stainless blade. Swedish oak handle. Lanyard hole. Leather lanyard. Brown leather belt sheath. ....**Retail \$53.95**



**EKA703514BLK**



**EKA703514DB**



**EKA703514Y**

**Compact Folder.** 3 5/8" closed. 2 1/4" Sandvik 12C27 stainless blade. Resinite handles. ....**Retail \$22.95 each**  
**EKA703514BLK** Black handles.  
**EKA703514DB** Dark blue handles.  
**EKA703514Y** Yellow handles.



**EKA619494**



**EKA619692**

**Nordic Hunters.**

Full tang construction with a Sandvik 12C27 stainless blade and checkered Bubinga wood handles. Lanyard hole. Brown leather belt sheath.

**EKA619494 Nordic H8.** 7 3/8" overall. 3 1/8" drop point blade. ....**Retail \$126.95**

**EKA619692 Nordic W11.** 8 7/8" overall. 4 3/8" drop point blade. ....**Retail \$137.95**



**EKA618319 JoF7.** 7 1/4" overall. 3" Sandvik 12C27 stainless blade with finger grip on top of blade. Full tang. Oiled textured Masur Birch wood handles. Lanyard hole. Black leather belt sheath. ....**Retail \$149.95**



**EKA619319 JoF7.** 7 1/4" overall. 3" Sandvik 12C27 stainless blade with finger grip on top of blade. Full tang. Exotic oiled Bubinga wood handles. Lanyard hole. Brown leather belt sheath.....**Retail \$130.95**



**EKA605604 Swede 8.** 4" closed lockback. 3" Sandvik 12C27 stainless blade. Brown rich grain wood handles with EKA shield.....**Retail \$43.95**



**EKA606604 Swede 10.** 4 3/4" closed lockback. 3 1/2" Sandvik 12C27 stainless blade. Exotic oiled Bubinga wood handles. Lanyard hole. ....**Retail \$65.95**

**Executive Letter Openers**



**EX1 Executive Letter Opener II.** Durable one piece molded black fiberglass filled plastic construction. 7 3/4" overall. 3 3/4" double edge dagger blade. Can be driven through 1/2" plywood with minimal damage, needing only to be resharpened. Can be used as a self defense tool. May be carried under a watch band, in a sock, shirt or jacket, worn as a neck knife or taped anywhere on the body. Weighs only 2 oz. Bulk packed.....**Retail \$5.95**



**EX2 Ace of Spades T-Handle Push Dagger.** Durable one piece molded black fiberglass filled plastic construction. 3 3/4" overall. 2 1/4" double edge dagger blade. Convenient push-pull shape is an ideal personal defense weapon. May be attached to keyring. Bulk packed.....**Retail \$5.95**



**EX3 Executive Ice Scraper.** Durable one piece molded black fiberglass filled plastic construction. 3 1/2" overall with 2 5/8" scaper blade. Hold by inserting the middle finger in the hole, with rounded end in palm to make a fist. May be used as an ice scraper, key ring and ideal for a self-defense weapon. Bulk packed.....**Retail \$5.95**

**Stainless Steel from Sandvik**  
Sandvik 12C27 is the designation of the steel which you find in all stainless knife blades made by EKA. This is a closely-monitored, high-quality Swedish steel specially developed for knives and surgical instruments. The knife blades are hardened to 57 - 59 Rc which makes the edge durability outstanding. Competitive tests have shown that the blades of EKA knives retain their edge much better than knives from many other leading manufacturers.



**Swede 38.** 4 1/8" closed folder. 3" Sandvik 12C27 stainless blade. Resinite handles. ....Retail \$37.95 each  
**EKA705518BLK** Black handles.  
**EKA705518DB** Dark blue handles.  
**EKA705518LB** Royal blue handles.  
**EKA705518W** White handles.



**EKA740413 Butcher Set.** Includes 11 3/8" overall skinner with 6" blade, 9" overall gut opener with 3" blade, 11 1/8" overall boning with 5 5/8" blade and 11 1/4" overall butcher with 6" blade. Knives have stainless blades and blue Santoprene rubber handles. Black nylon carrying case with hardshell liner. ....Retail \$125.95



**Swede 38.** 4 1/8" closed folder. 3" black finish carbon steel blade. Resinite handles. ....Retail \$39.95 each  
**EKA704518BLK** Black handles.  
**EKA704518DB** Dark blue handles.  
**EKA704518LB** Royal blue handles.  
**EKA704518W** White handles.



**Swede 8.** 4 1/8" closed lockback. 3" Sandvik 12C27 stainless blade. Kraton<sup>®</sup> rubber handles with shield. Black nylon belt sheath. ....Retail \$50.95 each  
**EKA715608** Black handles.  
**EKA735608** Orange handles.



**EKA103317 Executive 100BL.** 3 3/8" closed. 2 3/8" Sandvik 12C27 stainless blade. Matte finish stainless handles with artwork. Black leather slip pouch. ....Retail \$41.95



**EKA603014 Executive Sportsman.** 3 1/2" closed lockback. 2 1/2" Sandvik 12C27 stainless blade. Polished natural Bubinga wood handles. Extended tang with lanyard loop. ....Retail \$63.95



**Swede 10.** 4 3/4" closed lockback. 3 1/2" Sandvik 12C27 stainless blade. Kraton<sup>®</sup> rubber handles with shield. Black nylon belt sheath. ....Retail \$76.95 each  
**EKA716608** Black handles.  
**EKA736608** Orange handles.



For EKA saws see page 1006.

**EKA757614 Swede 1000 Fillet.** 6 3/8" closed lockback. 5" Sandvik 12C27 stainless blade. Blue soft grip rubber handles. Lanyard hole. ....Retail \$30.95

**EKA617614 Folding Fillet.** 6 1/4" closed lockback. 5" Sandvik 12C27 stainless blade. Oiled finger grooved Bubinga wood handles. Lanyard hole. ....Retail \$57.95





**ER052 Hunter.** 9 1/4" 440 stainless upswept blade with blood grooves. Full tang. Brown rich grain wood handles with stainless finger guard. Lanyard hole. Brown leather belt sheath. ....**Retail \$23.95**



**ER036 Hunter.** 7 7/8" overall. 3 3/8" 440 stainless blade. Brown cut bone round design handle with brass finger guard and aluminum pommel. Brown leather belt sheath. ....**Retail \$29.95**



**ER087 Hunter.** 8 3/8" overall. 3 7/8" 440 stainless blade. Full tang. Imitation stag and black wood handles with stainless finger guard and stainless spacer. Brown leather belt sheath. ....**Retail \$21.95**



**ER074 Hunter.** 7 1/2" overall. 3 5/8" 440 stainless blade. Full tang. Black burl wood handles with brown burl wood trim. Inlay shield. Lanyard hole. Brown leather belt sheath. ....**Retail \$27.95**



**ER029 Hunter.** 7 1/2" overall. 3 3/8" 440 stainless blade. Full tang. Reddish brown rich grain wood handles with black wood trim. Brass spacer stripe. Lanyard hole. Brown leather belt sheath. ....**Retail \$19.95**



**ER084E Hunter.** 8 1/2" overall. 4" stainless blade with eagle in outdoor scene etch. Stacked leather handle with stainless finger guard and aluminum pommel. Black nylon belt sheath. ....**Retail \$25.95**



**ER065 Hunter.** 8 7/8" overall. 4 1/4" 440 stainless blade. Full tang. Brown burl wood handles with black wood trim. Nickel silver spacer stripe. Lanyard hole. Brown leather belt sheath. ....**Retail \$23.95**



**ER084W Hunter.** 8 1/4" overall. 4" stainless blade with wolf in outdoor scene etch. Stacked leather handle with stainless finger guard and aluminum pommel. Embroidered black nylon belt sheath. ....**Retail \$25.95**



**ER079 Hunter.** 8 1/2" overall. 4" 440 stainless blade. Full tang. Diamond cut brown pakkawood handles with inlay shield. Brown leather belt sheath. ....**Retail \$21.95**



**ER088 Hunter.** 7 3/8" overall. 3 3/8" 440 stainless upswept blade. Full tang. Imitation stag and black wood handle with brass spacer and lanyard hole. Leather lanyard. Brown leather belt sheath. ....**Retail \$19.95**



**ER085 Hunter.** 9 1/2" overall. 5" 440 stainless blade. Full tang. Burlwood and Cocobolo wood handles. Stainless finger guard. Brown leather belt sheath. ....**Retail \$23.95**



**ER080E Eagle Linerlock.** 4 7/8" closed. 440 stainless blade with thumb stud. Black wood handles with brown wood eagle cutout inlay. Black finish metal pocket clip. ....**Retail \$9.95**



**ER080W Wolf Linerlock.** 4 7/8" closed. 440 stainless blade with thumb stud. Black wood handles with brown wood howling wolf and moon cutout inlay. Black finish metal pocket clip. ....**Retail \$9.95**



**ER080D Elk Linerlock.** 4 7/8" closed. 3 1/2" 440 stainless blade with thumb stud. Black wood handles. Front handle features laser elk head and mountain artwork. ....**Retail \$9.95**



**ER091 Linerlock.** 4 3/4" closed. 3 1/2" 440 stainless blade with dual thumb studs. Textured black micarta handles. Stainless pocket clip. ....**Retail \$9.95**



**ER071 Linerlock.** 4 1/2" closed. 440 stainless blade with dual thumb studs. Checkered brown composition handles. Lanyard hole. Pocket clip. ....**Retail \$9.95**



**ER010 Small Hunter.** 8 1/8" overall. 3 7/8" mirror polished 440 stainless blade with laser cutout of elk. Full tang. Laminated wood handles with nickel silver finger guard and inlay shield. Lanyard hole. Leather o belt sheath. ....Retail \$23.95



**ER046 Camo Hunter.** 8 5/8" overall. 4" matte finish 440 stainless blade with laser cutout of elk. Full tang. Camo finish aluminum handles with lanyard hole. Black nylon belt sheath. ....Retail \$15.95



**ER050 Small Hunter.** 7 1/2" overall. 3 5/8" mirror polished stainless upswept blade with laser cutout of elk. Reddish brown rich grain wood handles with brass finger guard and pommel. Brown leather belt sheath. ....Retail \$23.95



**ER049 Guthook Hunter.** 8 5/8" overall. 4 1/8" mirror polished stainless guthook blade with laser cutout of elk. Reddish brown rich grain wood handles with brass finger guard and pommel. Brown leather belt sheath. ....Retail \$23.95



**ER090 Fixed Blade.** 8" overall. 3 5/8" stainless blade with elk head cutout. Full tang. Brown wood handles with lanyard hole. Brown leatherette belt sheath. ....Retail \$17.95



**ER059 Hunter.** 7" overall. 3 3/8" polished 440 stainless blade with laser cutout of elk. Full tang with integrated finger guard and oversized lanyard loop. Brown burl wood handles. Brown leather belt sheath. ..Retail \$19.95



**ER048 Small Hunter.** 7 1/8" overall. 3 1/8" 440 stainless blade with laser cutout of elk. Full tang. Raiz wood handles. Lanyard hole. Leathero belt sheath. ....Retail \$19.95



**ER048 Small Hunter.** 7 1/8" overall. 3 1/8" 440 stainless blade with laser cutout of elk. Full tang. Raiz wood handles. Lanyard hole. Leathero belt sheath. ....Retail \$19.95



**ER070 Hunter.** 7" overall. 3" 440 stainless blade with laser cutout of elk. Full tang. Brown burlwood handles with blue turquoise trim. Stainless finger guard. Lanyard hole. Brown leather belt sheath .....Retail \$29.95



**ER069 Hunter.** 8 1/4" overall. 3 7/8" 420 stainless blade with laser cutout of elk. Full tang. Light brown wood onlay handles with laser etched Elk Ridge logo. Leather lanyard. Natural color leather belt sheath. ....Retail \$39.95

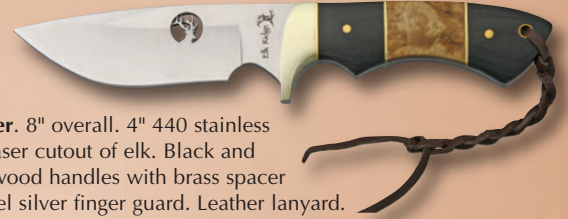

**ER073 Hunter.** 8" overall. 4" 440 stainless blade with laser cutout of elk. Black and brown burl wood handles with brass spacer stripes. Nickel silver finger guard. Leather lanyard. Brown leather belt sheath. ....Retail \$35.95



**ER081 Hunter.** 7 1/2" overall. 3 1/4" 440 stainless blade. Full tang. Black micarta handles with blue turquoise trim. Stainless bolsters. Black leather belt sheath. ....Retail \$13.95



**ER081G Guthook Hunter.** 7 1/2" overall. 3 1/4" 440 stainless guthook blade. Full tang. Black micarta handles with blue turquoise trim. Stainless bolsters. Black leatherette belt sheath. ....Retail \$15.95



**ER079G Guthook Hunter.** 8" overall. 3 1/2" 440 stainless guthook blade. Full tang. Diamond cut brown pakkawood handles with inlay shield. Brown leather belt sheath. ....Retail \$21.95



**ER063 Upswept Hunter.** 8 7/8" overall. 4 1/8" stainless upswept blade. Full tang. Finger groove burl wood handles with brushed stainless finger guard. Inlay shield. Lanyard hole. Brown leather belt sheath. ....Retail \$25.95



**ER064 Upswept Hunter.** 8 7/8" overall. 4 1/8" stainless upswept blade. Full tang. Finger groove Cocobolo wood handles with black micarta trim. Inlay shield. Lanyard hole. Brown leather belt sheath. ....Retail \$25.95



**ER504RP Multi-Tool.**  
3 3/4" closed. Stainless  
needlenose pliers with wire  
cutters, saw, knife blade,  
awl, Phillips screwdriver,  
bottle opener and LED  
light. Rich grain brown  
wood handles with stainless  
bolsters. Black nylon belt  
sheath. Hang packaged.  
.....Retail \$15.95



**ER093 Lockback.** 4 1/2" closed. 3" 440 stainless  
blade. Brushed stainless handles with machined  
slot cutouts. Lanyard hole. Stainless pocket clip.  
.....Retail \$7.95



**ER072E Eagle Lockback.** 4" closed. 440 stainless drop point blade with  
eagle etch. Burl wood handles with brushed stainless bolster. Retail \$10.95



**ER097 Linerlock.** 4 1/2" closed. 3 3/8" 440 stainless drop point blade with  
laser cutout of elk and dual thumb studs. Maple wood handles with nickelo  
silver bolsters. Stainless pocket clip. ....Retail \$9.95



**ER072W Wolf Lockback.** 4" closed. 440 stainless drop point blade with  
wolf etch. Burl wood handles with brushed stainless bolster. Retail \$10.95



**ER077 Framelock.** 3 3/4" closed. 2 5/8" stainless blade with dual thumb  
studs. Polished finish stainless handles. Front handle has brushed finish  
trim. Lanyard hole. Stainless pocket clip.....Retail \$9.95



**ER072D Elk Lockback.** 4" closed. 440 stainless drop point blade  
with elk etch. Black and brown burl wood handles with brushed  
stainless bolster.....Retail \$10.95



**ER194 Hunting Knife.** 7" overall. 3 1/2" 440 stainless blade with  
laser cutout of elk. Full tang. Fileworked spine. Burlwood handles  
with wood burnt Elk Ridge logo. Finger guard. Lanyard hole.  
Brown leather belt sheath. ....Retail \$19.95



**ER078 Linerlock.** 4 1/2" closed. 3 1/8" 440 stainless blade with dual  
thumb studs. Diamond cut brown pakkawood handles with inlay shield.  
Stainless pocket clip. ....Retail \$11.95



**ER015 Camo Linerlock.** 4 5/8" closed. 3 5/8" black finish 440 stainless  
blade with laser cutout of elk. Camo finish aluminum handles with black  
finish stainless pocket clip. ....Retail \$13.95



**ER040 Wooden Display Box.**  
Measures approximately 10 1/2" x 7 1/2" x 2". Natural color wood  
construction with clear acrylic lid. Magnetic backing. May be hung on  
wall or has feet for tabletop use. Does not lock. ....Retail \$29.95



**ER016 Camo Linerlock.** 4 5/8" closed. Black coated 440 stainless blade  
with laser cutout of elk. Camo finish aluminum handles with stainless  
pocket clip. ....Retail \$13.95



**ER105 Dagger.** 13" overall. 8 1/8" stainless double edge dagger  
blade. Black composition handle with brass guard and trim. Black nylon  
belt sheath.....Retail \$23.95



**ER054 Jungle Combo.** Includes 8 1/2" overall hunter with 4 1/4" stainless guthook blade. Full tang with lanyard hole. Also includes 5" closed linerlock with 4" stainless blade. Lanyard hole. Both knives have camouflage finish handles. Black nylon belt sheath holds both knives. ....Retail **\$25.95**



**ER075 Small Hunter/Folder Combo.** Includes 6 1/2" overall hunter with 2 3/4" 440 stainless guthook blade. Full tang. Black wood handles with brown burlwood trim, nickel silver spacer stripes and inlay shield. Lanyard hole. Folder is a 3 1/2" closed lockback with 2 3/8" 440 stainless blade. Black wood handles with brown burlwood trim, nickel silver spacer stripes and inlay shield. Lanyard hole. Black nylon belt sheath holds both knives.....Retail **\$29.95**



**ER045 Two Piece Hunting Set.** Includes an 8" overall guthook hunter with 3 1/2" blade and a 4 1/2" closed companion linerlock. Both feature stainless blades and camo finish aluminum handles. Black nylon belt sheath holds both. ....Retail **\$17.95**



**ER018 Three Piece Hunting Set.** Includes 6 5/8" overall small hunter with 3 1/8" blade, 9 1/4" overall guthook hunter with 4 1/4" guthook blade, and 10 3/4" overall cleaver with 5 7/8" blade. Knives feature matte finish 440 stainless blade and finger groove black checkered rubber handles. Black nylon belt sheath holds all three knives. ....Retail **\$31.95**



**ER013 Two Piece Hunting Set.** Includes an 8" overall guthook hunter with 3 1/2" blade and a 4 1/2" closed companion linerlock. Both feature stainless blades and laminated wood handles with lanyard hole. Black nylon belt sheath holds both.....Retail **\$25.95**

**ER038 Bowie.** 14 1/8" overall. 8 3/4" 440 stainless bowie blade. Fingergrooved black wood handle with brass guard. Lanyard hole. Brown leather belt sheath. ....Retail **\$35.95**



**ER012 Large Hunter.** 12 3/8" overall. 7 1/4" 440 stainless clip point blade. Finger groove laminated wood handle with stainless guard and pommel. Black heavy nylon sheath.....Retail **\$23.95**



**ER082 Sawback Hunter.** 12 1/4" overall. 7 3/8" stainless sawback blade. Full tang. Black composition onlay handles. Lanyard loop. Black nylon belt sheath. ....Retail **\$19.95**

**ER047 Hunter.** 11 3/4" overall. 6 3/4" 440 stainless blade with blood groove. Leather handle with brushed stainless finger guard and pommel. Leather belt sheath. ....Retail **\$39.95**



**ER028 Fillet.** 12 1/8" overall. 6 7/8" 440 stainless blade. Full tang. Laminated wood handles with lanyard hole. Black nylon sheath.....Retail **\$9.95**



**ER098 Linerlock.** 4 3/4" closed. 3 3/8" 440 stainless blade with dual thumb studs. Brown wood handles with blue turquoise inlay stripe. Lanyard hole. Matte finish stainless bolster.....**Retail \$10.95**



**ER083 Framelock.** 4 1/2" closed. 3 3/8" two tone titanium finish 440 stainless blade with thumb stud. Dark gray finish aluminum handles. Front handle has brown checkered wood onlay. Black finish stainless pocket clip. ....**Retail \$9.95**



**ER101 Fixed Blade Hunter.** 10 1/8" overall. 5 1/2" stainless clip blade. Full tang. Finger grooved brown burlwood handles. Lanyard hole. Nickel silver guard. Black nylon belt sheath. ....**Retail \$17.95**



**ER055 Exchange Blade Lockback.** 4 3/4" closed. 3 1/4" 440 stainless clip blade with thumb lug. Interchangeable 3 7/8" 440 stainless guthook blade with thumb slot and 4 1/8" 440 stainless saw blade with thumb slot. Brown pakkawood handles with stainless bolsters. Black nylon belt sheath holds knife and spare blades. ....**Retail \$21.95**



**ER104 Fixed Blade Hunter.** 9 1/8" overall. 4 1/2" stainless drop point blade. Fingergrooved dark brown wood handle with brass finger guard and pommel. Black nylon belt sheath. ....**Retail \$15.95**



**ER066 Guthook Hunter.** 8 3/8" overall. 3 3/4" 440 stainless guthook blade. Full tang. Black wood handles with stainless finger guard. Black nylon belt sheath. ....**Retail \$11.95**



**ER106 Skinner.** 7 3/4" overall. 3 1/4" blackened finish stainless skinner blade. Full tang. Black wood handle with blackened finish stainless bolster. Black nylon belt sheath. ....**Retail \$17.95**



**ER107 Small Hunter.** 8" overall. 3 3/4" stainless blade. Brown burlwood handles with stainless finger guard. Black nylon belt sheath. ....**Retail \$15.95**



**ER068 Fixed Blade.** 9 1/2" overall. 5 1/8" 440 stainless camo coated blade with integrated guard. Full tang. Camo coated aluminum handles. Lanyard hole. Black nylon belt sheath. ....**Retail \$15.95**



**ER108 Guthook Hunter.** 6 3/4" overall. 2 3/4" stainless guthook blade. Full tang. Brown rich grain wood handles. Lanyard hole. Black nylon belt sheath. ....**Retail \$11.95**



**ER120 Pink Camo Linerlock.** 3" closed. 2 1/4" 440 stainless black coated drop point blade with dual thumb studs. Pink aluminum handles with camo scales and elk laser cutout. Black stainless pocket clip. ....**Retail \$8.95**



**ER118 Camo Linerlock.** 3 5/8" closed. 2 5/8" 440 stainless black coated drop point blade with dual thumb studs. Camo finished aluminum handles with brass plated Elk overlay. Black stainless pocket clip. ....**Retail \$7.95**



**ER127 Infinity Field Skinner.** 5 3/8" overall. 2" skinner blade with notch cutout and guthook. All stainless construction with camo finish. Features thumb ridge and integrated finger hole with orange injection molded rubber insert for a non-slip grip. Lanyard hole. Black nylon covered composition belt sheath with sharpening rods on each side. When knife iso securely in sheath, notch in handle can be used as a bottle opener. ....**Retail \$14.95**



**ER126 Hiker II Linerlock.** 4 1/2" closed. 3 1/4" 440 stainless satin finish drop point blade with dual thumb studs. Black textured rubberized handles with integrated whistle and white LED light. Dual lanyard slots. Satin finish stainless pocket clip. ....**Retail \$8.95**



ER506DR



ER506E



ER506W

**Bowie Knife.**

14 3/8" overall. 9 3/8" stainless bowie blade. Full tang. Black wood handles with wildlife and mountain scene design. Brass guard. Black nylon belt sheath.....**Retail \$19.95 each**  
**ER506DR** Deer.  
**ER506E** Eagle.  
**ER506W** Wolf.



**ER190 Nine Piece Big Game Kit.**

Includes 12 3/8" overall butcher knife with 7 7/8" blade, 10 1/2" overall fillet knife with 6 1/8" blade, 9" overall guthook skinner with 4 1/2" blade, 8 5/8" overall caping knife with 4 1/8" blade, 12" overall hand saw with 7 1/2" coarse tooth blade, 11 3/4" overall sharpening steel with 7 1/4" sharpening rod, 9 3/8" overall spring loaded shears and 11 3/8" x 7 3/4" white plastic cutting board with carry handle. Knives features 440 stainless blades and black textured rubberized handles for a non-slip grip. Set stores in a black hard shell plastic case with twin side locks and Elk Ridge logo. Each item is held securely in its own form fitted recess in the case. ....**Retail \$34.95**



Due to high quality standards, Emerson produces a limited number of knives per year. Please backorder items you need, so we may fill your orders as soon as we receive stock from Emerson.



EK452

EK450

**Karambit.**

4 5/8" closed linerlock. 154CM stainless blade with thumb slot pull and "Wave" feature. Titanium liners. Black G-10 composite handles. Stainless pocket clip.....**Retail \$298.95 each**  
**EK450** Satin finish blade.  
**EK452** Black-T coated blade.

**EKDVD The Complete Combat Karambit™ DVD.**

Developed by Ernest Emerson, this course contains much of the same material taught to elite military units worldwide. Learn how to use the Combat Karambit™ as a fighting knife. 318 minutes. ....**Retail \$159.95**



**EKDVD2 Unconventional Edged Weapons Combat DVD Set.** Volumes I-V. Instructional series enables you to supercharge your fighting skills. Approximately 10 hours of instruction. ....**Retail \$206.95**



EK2200

EK2201

EK2202

EK2203

**Super Commander.**

5 5/8" closed linerlock. 154CM stainless blade with radial thumb lug and "Wave" feature. Black G-10 handles. Lanyard hole. Black finish stainless pocket clip. ....**Retail \$401.95 each**  
**EK2200** Satin finish standard edge blade.  
**EK2201** Satin finish partially serrated blade.  
**EK2202** Black T-coated standard edge blade.  
**EK2203** Black T-coated partially serrated blade



EK2700

EK2701

**Super CQ-8 Wave Linerlock.**

6" closed. 154CM stainless satin finish blade with radial thumb lug and "Wave" feature. Black G-10 composite handles with lanyard hole. Black finish stainless pocket clip. ....**Retail \$378.95 each**  
**EK2700** Standard edge blade.  
**EK2701** Partially serrated blade.



EK1700



EK1701



EK1702



EK1703

**CQC-8 Wave Linerlock.**

5 3/8" closed. 154CM stainless blade with radial thumb lug and "Wave" feature. Black G-10 composite handles with lanyard hole. Stainless pocket clip. ....Retail \$285.95 each

**EK1700** Satin finish standard edge blade.

**EK1701** Satin finish partially serrated blade.

**EK1702** Black-T coated standard edge blade.

**EK1703** Black-T coated partially serrated blade.



EK900



EK901



EK902



EK903

**Mini Commander.**

4 5/8" closed linerlock. 154CM stainless blade with radial thumb lug and "Wave" feature. Black G-10 handles with Black-T coated stainless pocket clip. Lanyard hole. ....Retail \$212.95 each

**EK900** Satin finish standard edge blade.

**EK901** Satin finish partially serrated blade.

**EK902** Black-T coated standard edge blade.

**EK903** Black-T coated partially serrated blade.



EK2000



EK2001



EK2002



EK2003

**CQC-15.**

5" closed linerlock. 154CM stainless modified tanto blade with radial thumb lug and "Wave" feature. Black G-10 handles with black finish stainless pocket clip. Lanyard hole. ....Retail \$281.95 each

**EK2000** Satin finish standard edge blade.

**EK2001** Satin finish partially serrated blade.

**EK2002** Black-T coated standard edge blade.

**EK2003** Black-T coated partially serrated blade.



EK500



EK501



EK502



EK503

**Commander.**

5 1/8" closed linerlock. 154CM stainless blade with radial thumb lug and "Wave" feature. Black G-10 handles. Black-T coated stainless pocket clip. Lanyard hole. ....Retail \$281.95 each

**EK500** Satin finish standard edge blade.

**EK501** Satin finish partially serrated blade.

**EK502** Black-T coated standard edge blade.

**EK503** Black-T coated partially serrated blade.

**Horseman.** 5" closed linerlock. 154CM stainless blade with satin finish and thumb lug. "Wave" feature. Black G-10 handles with lanyard hole. Stainless pocket clip. ....Retail \$215.95 each



**EK2400** Standard edge blade.



**EK2401** Partially serrated blade.

**Horseman.** 5" closed linerlock. Black finish 154CM stainless blade with radial thumb lug. Black G-10 handles with stainless pocket clip. Lanyard hole. "Wave" feature. ....Retail \$215.95 each



**EK2402** Standard edge blade.



**EK2403** Partially serrated blade.



Due to high quality standards, Emerson produces a limited number of knives per year. Please backorder items you need, so we may fill your orders as soon as we receive stock from Emerson.



EK220



EK221



EK222



EK223

**Mini CQC-7 Wave Linerlock.**

4 1/8" closed. 154CM stainless chisel ground tanto blade with radial thumb lug and "Wave" feature. Black G-10 composite handles. Lanyard hole. Stainless pocket clip.....Retail \$188.95 each  
**EK220** Satin finish standard edge blade.  
**EK221** Satin finish partially serrated blade.  
**EK222** Black-T coated standard edge blade.  
**EK223** Black-T coated partially serrated blade.



EK160



EK161



EK162



EK163

**CQC-7 Wave Linerlock.**

4 3/4" closed. 154CM stainless chisel ground tanto blade with radial thumb lug and "Wave" feature. Black G-10 composite handles. Lanyard hole. Stainless pocket clip.....Retail \$212.95 each  
**EK160** Satin finish standard edge blade.  
**EK161** Satin finish partially serrated blade.  
**EK162** Black-T coated standard edge blade.  
**EK163** Black-T coated partially serrated blade.



EK360



EK361



EK362



EK363

**Super CQC-7 with Wave.**

5 3/8" closed linerlock. 154CM stainless chisel ground tanto blade with radial thumb lug and "Wave" feature. Black G-10 composite handles. Lanyard hole. Stainless pocket clip.....Retail \$281.95 each  
**EK360** Satin finish standard edge blade.  
**EK361** Satin finish partially serrated blade.  
**EK362** Black-T coated standard edge blade.  
**EK363** Black-T coated partially serrated blade.



EK120



EK121



EK122



EK123

**CQC-7 Linerlock.**

4 3/4" closed. 154CM stainless chisel ground tanto blade with radial thumb lug. Black G-10 composite handles. Lanyard hole. Reversible stainless pocket clip. ....Retail \$192.95 each  
**EK120** Satin finish standard edge blade.  
**EK121** Satin finish partially serrated blade.  
**EK122** Black-T coated standard edge blade.  
**EK123** Black-T coated partially serrated blade.

**Emerson Wave Feature**



The Emerson "Wave Feature", also called the remote pocket opener, is the most dynamic and advanced feature ever designed for folding knives. This device allows you to open the knife literally, as it is removed from the pocket. This makes any "Waved" Emerson knife the fastest deploying folding knife in the world. Faster than an automatic, your knife is open as it comes up into your hand-ready for use. The Emerson "Wave Feature" is now officially required on all the knives that Emerson supplies to Military Combat Units, Military Search and Rescue Units and Law Enforcement Agencies.

Entrek knives feature 440C stainless blades with bead blast finish and black canvas micarta handles. Full tang. Black Kydex® belt sheath. Made in the U.S.A. with materials from U.S. companies.

**THESE KNIVES ARE HAND GROUND AND HAND FINISHED.**



**ENTREK  
USA**



**EN18 Merc.**  
12" overall. 6 1/2" double edge blade. ....Retail \$299.95



**EN18B Merc II.** 12" overall. 6 1/2" black finish blade.  
.....Retail \$299.95

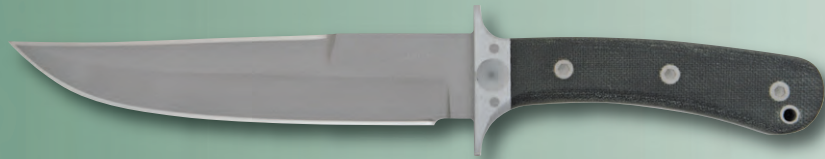

**EN15 Force Recon.**  
11 7/8" overall. 7" blade with partially sharpened top edge.  
Aluminum guard. ....Retail \$229.95

**EN15B Force Recon MKII.**  
11 7/8" overall. 7" black finish blade with partially  
sharpened top edge. ....Retail \$229.95



**EN17 Silhouette.**  
12 5/8" overall. 7" blade with partially sharpened top  
edge. Aluminum finger guard, subhilt and pommel.  
.....Retail \$299.95



**EN23B Strike Eagle MKII.**  
14" overall. 9" black finish tanto blade  
with partially sharpened top edge.  
.....Retail \$299.95



EN25



EN26



EN25B



EN26B

**Strike Point Folder.** 5 3/4" closed. 4 1/2" stainless blade with thumb stud.  
Aluminum handles with stainless pocket clip. ....Retail \$197.95 each  
**EN25** Heavy linerlock. Matte finish blade. Matte silver finish handles.  
**EN25B** Heavy linerlock. Black finish blade, handles and black pocket clip.

**Counter Strike Folder.** 5 3/4" closed. 4 1/2" stainless clip blade with thumb  
stud. Aluminum handles. Stainless pocket clip. ....Retail \$197.95 each  
**EN26** Heavy linerlock. Matte finish blade. Silver matte finish handles.  
**EN26B** Heavy linerlock. Black finish blade, handles and black pocket clip.



Entrek knives feature 440C stainless blades with bead blast finish and black canvas micarta handles. Full tang. Black Kydex® belt sheath. Made in the U.S.A. with materials from U.S. companies.  
**THESE KNIVES ARE HAND GROUND AND HAND FINISHED.**



**EN1 Badger.** 8 1/8" overall. 3 3/8" drop point blade. ....Retail \$139.95



**EN3 Jag.** 9" overall. 4 3/8" tanto blade.....Retail \$152.95



**EN4 Javalina.** 9" overall. 4 1/4" skinner blade.....Retail \$152.95



**EN8 Lynx.** 6 1/4" overall neck knife. 2 5/8" blade. Neck lanyard.  
.....Retail \$134.95



**EN19 Companion.** 8 1/2" overall. 4 1/8" false edge blade. ...Retail \$197.95



**EN20 Cobra.** 8 1/2" overall. 4" blade.....Retail \$197.95



**EN24 11 Bravo.**  
9 1/4" overall. 4 3/4" blade. Full tang Sheath has metal clip  
.....Retail \$197.95



**EN5B Ranger MKII.**  
14 1/4" overall. Black finish double edge  
Persian fighter blade. Parkerized  
aluminum guard. ....Retail \$299.95

**EN9 Commando.**  
11 3/8" overall. 6 7/8" double edge blade with serrated  
section on bottom edge. ....Retail \$197.95



**EN9B Commando MKII.**  
11 3/8" overall. 6 7/8" black finish  
dagger blade.....Retail \$197.95

**EN16 Buffalo.** 11 7/8" overall. 7" blade.  
Aluminum guard.....Retail \$229.95

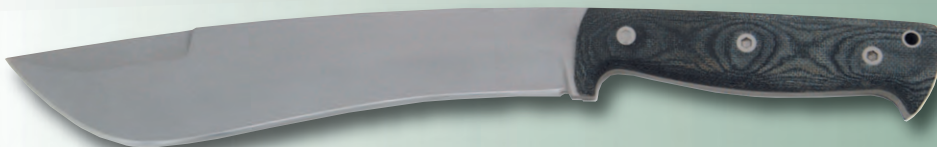

**EN11 Destroyer.** 13 1/2" overall. 9" bolo style blade. ....Retail \$299.95



MADE IN USA



**RCSKITA Advanced Professional Survival Pocket Kit.**

Designed by ESEE in association with U.S. Government agents working on overseas missions. It contains tools for survival as well as tools to help the user escape and evade hostile forces. It can be used in conjunction with a knife/multi-tool and weapon system, or as a stand-alone kit. Small enough to be carried on the person at all times when working or traveling in potentially hostile environments. Contents carried in a Cordura nylon PSKT pouch (5.0" x 3.75" x 1.5"). Contains: pencil, mini pry bar, survival saw blade with handle, original SAS wire saw, surgical scalpel with handle, button compass, rescue whistle, P38 can opener, signal mirror with aiming screen, Ranger fire starting flint, tinder tabs, water treatment tablets, Fresnel lens magnifier/fire starter, utility wire, MilSpec cord, AlokSak, personal survival fishing kit, and disposable handcuff key. Also includes mini first aid kit which contains: aspirin packs, non-aspirin packs, Imodium, Medi-Lyte, triple antibiotic ointment, Band-Aids, SteriStrip bandage, lip balm, sting relief, sun screen packet, insect repellent wipes, alcohol wipes, 2 x 2 gauze with haemostatic clotting agent, 3/0 nylon suture and reverse cutting needle. ....Retail \$175.95



closed

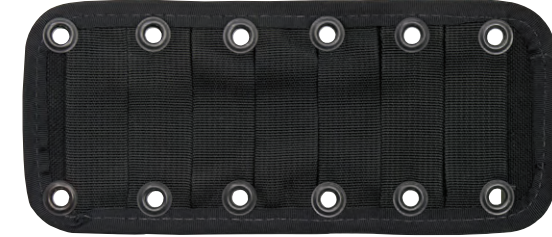

ESJPBLK front



ESJPOD back

**RCSKITB Basic Professional Survival Pocket Kit.**

Contains all items from RCSKITA kit (listed left) except mini pry bar, 2 x 2 gauze with haemostatic clotting agent, 3/0 nylon suture and reverse cutting needle. ....Retail \$137.95



**Junglas MOLLE Panel.** Measures approximately 8 3/8" x 3 5/8".

Bolts directly to the Junglas sheath allowing the user to attach MOLLE compatible gear directly to the Junglas knife and sheath. Panel only. Bulk packed. ....Retail \$36.95 each  
ESJPBLK Black.  
ESJPOD OD green.

**ESJS Junglas Sheath System.**

Includes an ambidextrous Kydex® sheath with Cordura backing. The backing is shipped with four screws and posts and attached to the sheath starting with the second set of holes from the top of the sheath. Cordura backing has MOLLE compatible strapping, belt loop, 2" extender ring,ommel cover and an adjustable handle retention strap. The Cordura backing can be removed and only the Kydex® sheath used to secure the knife. There are numerous grommet holes down both sides to enable various lashing and carry options. The entire sheath system is ambidextrous to enable left or right hand carry. Includes survival information card. ....Retail \$108.95

.....Retail \$108.95



**ESJUNGLAS Junglas Knife.**

16 1/2" overall. 10 3/8" 1095 high carbon steel blade with black finish. Canvas micarta handles. Molded black sheath with black nylon MOLLE back. ....Retail \$286.95



**ESJUNGKO Junglas Knife.**

16 1/2" overall. 10 3/8" 1095 high carbon steel blade with black finish. Canvas micarta handles. Knife only. ....Retail \$201.95



MADE IN USA



signatures



**ESISPCK Izula Signature Model.** 6 1/4" overall. 2 3/4" drop point blade. One piece 1095 high carbon steel construction with gray textured powder coated finish. Skeletonized handle with ring pommel. Black injection molded sheath with lashing holes. Includes survival information card. ....Retail \$81.95



**ESIZBC Izula Clip Plate.** Fits both the Izula® and Izula-II® sheaths. Fully ambidextrous. Mounting screws and washers included. ....Retail \$13.95



**ESIZKIT Izula® Kit Parts.** Kit includes a black clip plate, paracord, split rings, ferro fire starting rod, emergency whistle, snap hook and hardware. Also includes a survival information card. Bulk packed. ....Retail \$36.95

**ESNAVCARD Izula Gear Navigation**

**Card Set.** A must-have for anyone using a GPS, map and compass. Contains 3 clear cards with 1:24,000, 1:25,000, 1:50,000, 1:100,000, and 1:250,000 map scales. Also includes two white cards with survival tips, signaling tips, instructions on how to read a topo map, how to adjust for declination, how to determine distance traveled, how to use UTM with your GPS and compass, and how to travel an azimuth. Printed on 30 Mil plastic credit card stock. ....Retail \$13.95



**ESSURVCARD Izula Gear Survival Card Set.** Printed on 30 mil plastic credit card stock. Four white cards with survival tips, signaling tips, Morse code, trap and snare diagrams, fire building tips, navigation tips, Escape and Evasion tips and much more. ....Retail \$13.95

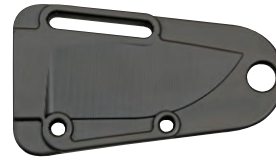

**ESIZ2B Izula II.** 6 3/4" overall. 3" black powder coated 1095 high carbon steel blade. Full tang. Light green canvas micarta handles. Oversized lanyard hole. Black injection molded sheath with lashing holes. Includes survival information card. ....Retail \$113.95



**ESIZ2BKIT Izula II with Kit.** 6 3/4" overall. 3" black powder coated 1095 high carbon steel blade. Full tang. Light green canvas micarta handles. Oversized lanyard hole. Black injection molded sheath with lashing holes. Kit includes paracord, split rings, ferro fire starting rod, whistle, snap hook, MOLLE lock and hardware. Comes with survival information card. ....Retail \$134.95



**ESIZ2BKIT Izula II with Kit.** 6 3/4" overall. 3" black powder coated 1095 carbon steel blade. Full tang. Light green canvas micarta handles. Oversized lanyard hole. Black injection molded sheath with lashing holes. Kit includes paracord, split rings, ferro fire starting rod, whistle, snap hook, MOLLE lock and hardware. Comes with survival information card. ....Retail \$134.95



**ESIZ2BKIT Izula II with Kit.** 6 3/4" overall. 3" black powder coated 1095 carbon steel blade. Full tang. Light green canvas micarta handles. Oversized lanyard hole. Black injection molded sheath with lashing holes. Kit includes paracord, split rings, ferro fire starting rod, whistle, snap hook, MOLLE lock and hardware. Comes with survival information card. ....Retail \$134.95

**Izula.**  
 6 1/4" overall. 2 1/2" drop point blade. One piece 1095 high carbon steel construction. Skeletonized handle with ring pommel. Black injection molded sheath with lashing holes. ....Retail \$81.95 each



**RCIB** Black textured powder coated finish.



**RCIDT** Desert tan powder coated finish.



**RCIOD** OD green powder coated finish.



**RCIP** Pink powder coated finish.



**ESIS Izula Sheath.**  
 Black injection molded sheath with lashing hole. Made to fit ESEE Cutlery Izula knife. Bulk packed.....Retail \$19.95



**ESIZULAH Izula Handles.**  
 OD green canvas micarta with mounting hardware. Made to fit ESEE Cutlery Izula knife. Bulk packed.....Retail \$23.95



MADE IN USA



**Izula with Kit.**

6 1/4" overall. 2 1/2" drop point blade. One piece 1095 high carbon steel construction. Skeletonized handle with ring pommel. Black injection molded sheath with lashing holes. Kit includes paracord, split rings, ferro fire starting rod, whistle, snap hook, MOLLE lock and hardware. ....Retail \$104.95 each



**RCIBK** Black textured powder coated finish.



**RCIDTK** Desert tan textured powder coated finish.



**RCIODK** OD green textured powder coated finish.



**RCIPK** Pink textured powder coated finish.



MADE IN USA

**Model 5.**

10 7/8" overall. 5 1/4" 1095 high carbon steel blade with powder coat finish. Full tang. Extended tang end can be used as a glass breaker. Canvas micarta handles. Knife only.

**Retail \$175.95 each**



**ES5PKOBK** Black finish standard edge blade. OD green handles.



**ES5PKOOD** Foliage green finish standard edge blade. OD green handles.



**ES5SKOBK** Black finish partially serrated blade. OD green handles.



**ES5SKOOD** Foliage green finish partially serrated blade. OD green handles.



**ES22SS Model 5 Complete Sheath System.** Contains molded black Kydex® sheath with adjustable tensioner, clip plate, paracord and cord lock. Hardware: 4 each- screws, rubber washers and barrel nuts.

**Retail \$55.95**

**RC-5 Survival, Escape, Evasion Knife.**

10 7/8" overall. 5 1/4" 1095 carbon steel blade with powder coat finish. Full tang. Extended tang end can be used as a glass breaker. Canvas micarta handles. Black MOLLE compatible Kydex® sheath.

**Retail \$257.95 each**



**RC5PBK** Black finish standard edge blade. OD green handles.



**RC5POD** OD green finish standard edge blade. OD green handles.



**RC5SBK** Black finish partially serrated blade. OD green handles.



**RC5SOD** OD green finish partially serrated blade. OD green handles.



**Model 3 Sheath.**

Molded Zytel® construction. Bulk packed.



ES40B Black, no clip.....Retail \$22.95



ES40BC Black with boot clip. ....Retail \$22.95



ES40CB Coyote brown, no clip.....Retail \$22.95



ES40CBC Coyote brown with boot clip. ....Retail \$24.95



ES40DT Desert tan, no clip.....Retail \$22.95



ES40DTC Desert tan with boot clip. ....Retail \$24.95



ES40FG Foliage green, no clip. ....Retail \$22.95



ES40FGC Foliage green with boot clip. ....Retail \$24.95



**RC20SS Jump Proof MOLLE Sheath System.**

Fits the RC3P and RC3S. Features jump-proof MOLLE back plate with drop-leg extender ring, belt loop, tie-down holes, and heavy duty MOLLE strap. Each sheath has three retention devices that may be used for securing the knife: 1) A friction fit, molded blade cover in coyote brown. 2) A Velcro retainer strap. 3) An elastic pommel cover that is unobtrusive until you pull it over the butt of the knife. ....Retail \$53.95



MADE IN USA



ES3MILPCP



ES3MILSCP



**Model 3MIL.**

Designed for law enforcement and military duty. 8 1/4" overall. 3 7/8" black powder coated 1095 high carbon steel clip blade with partially sharpened top edge. Full tang. Light green canvas micarta handles. Glass breaker pommel. Lanyard hole. Molded OD green and black nylon Jump-Proof MOLLE Sheath System. ....Retail \$181.95 each  
 ES3MILPCP Standard edge blade.  
 ES3MILSCP Partially serrated blade.



RC3MILP



RC3MILS



**Model 3MIL.**

Designed for law enforcement and military duty. 8 1/4" overall. 3 7/8" textured black powder coated 1095 carbon steel blade. Full tang. Light green canvas micarta handles. Glass breaker pommel. Lanyard hole. Jump-Proof MOLLE Sheath System. ....Retail \$177.95 each  
 RC3MILP Standard edge blade.  
 RC3MILS Partially serrated blade.



MADE IN USA

**Model 3.**

8 1/4" overall. 3 3/4" 1095 high carbon steel blade.  
Full tang with lanyard hole.

OD green finish blade. Orange G-10 handles. Molded black sheath.  
.....Retail \$162.95 each



RC3POD Standard edge blade.



RC3SOD Partially serrated blade.



ES3PKOOD OD green finish standard edge blade. Orange G-10 handles.  
Knife only. ....Retail \$116.95



ES3SKOOD OD green finish partially serrated blade. Orange G-10  
handles. Knife only. ....Retail \$116.95



ESWK Wallet Kit. Includes 2 3/8" overall fire steel with keyring, Kevlar  
cord, four fish hooks (2 small, 2 large), black ESEE arrowhead, 20mm  
button compass, black non-metallic handcuff key, two rare earth magnets,  
1 5/8" overall titanium blade with dual lanyard holes, floss card with  
escape & evasion tips, signal mirror, various instruction/survival cards and  
black cordura wallet with velcro closure that holds all items. Bulk packed.  
.....Retail \$89.95

Tan blade with glass breaker pommel. Light green micarta handles.  
Molded foliage green sheath with MOLLE locks and boot clip.  
.....Retail \$162.95 each



RC3PDT Standard edge blade.



RC3SDT Partially serrated blade.

OD green finish blade. OD green canvas micarta handles. Modified  
rounded pommel. Molded OD green sheath with MOLLE back with boot  
clip and MOLLE locks. ....Retail \$162.95 each



ES3PMDT Standard edge blade.



ES3SMDT Partially serrated blade.

ES3PKODT OD green finish standard edge blade. OD green canvas  
micarta handles. Knife only.....Retail \$116.95



ES3SKODT OD green finish partially serrated blade. OD green canvas  
micarta handles. Knife only. ....Retail \$116.95

Black blade with glass breaker pommel. Black linen micarta handles.  
Molded coyote brown sheath with MOLLE locks and boot clip.

.....Retail \$162.95 each



RC3P Standard edge blade.



RC3S Partially serrated blade.

Black blade with modified rounded pommel. Black linen micarta handles.  
Molded coyote brown sheath with MOLLE locks and boot clip.

.....Retail \$162.95 each



RC3PM Standard edge blade.



RC3SM Partially serrated blade.

Black finish blade. Black linen micarta handles. Modified rounded  
pommel. Molded coyote brown and black nylon Jump-Proof MOLLE  
Sheath System. ....Retail \$162.95 each



ES3PMMB Standard edge blade.



ES3SMMB Partially serrated blade.



MADE IN USA



**Model 3.**

8 1/4" overall. 3 3/4" 1095 high carbon steel blade.  
Full tang with lanyard hole.

Black blade with glass breaker pommel. Black linen micarta handles.  
Molded coyote brown sheath with cordura MOLLE back.

.....Retail \$162.95 each



RC3PMB  
Standard edge blade.



RC3SMB  
Partially serrated blade.

Black finish clip blade with sharpened top edge. Black linen micarta  
handles. Molded coyote brown sheath with MOLLE back with boot clip  
and MOLLE locks. ....Retail \$166.95 each



ES3PCP Standard edge blade.



ES3SCP Partially serrated blade.



ES3PKO Black finish standard edge blade. Black linen micarta handles.  
Knife only. ....Retail \$116.95



ES3SKO Black finish partially serrated blade. Black linen micarta handles.  
Knife only. ....Retail \$116.95



MADE IN USA

**Model 4.**

9" overall. 4 1/2" 1095 high carbon steel blade. Full tang.  
Rounded pommel with lanyard hole.

Black blade. Black linen micarta handles. Black sheath with MOLLE locks.



**RC4P** Standard edge blade.  
.....Retail \$161.95



**RC4S** Partially serrated blade.  
.....Retail \$165.95

Black blade. Black linen micarta handles.  
Black sheath with cordura MOLLE back.



**RC4PMB** Standard edge blade. ....Retail \$191.95



**RC4SMB** Partially serrated blade. ....Retail \$195.95



**ES4PKO** Black finish standard edge blade. Black linen micarta handles.  
Knife only. ....Retail \$123.95



**ES4SKO** Black finish partially serrated blade. Black linen micarta handles.  
Knife only. ....Retail \$127.95

Black finish clip blade with partially sharpened top edge.  
Black linen micarta handles. Black molded sheath with lanyard,  
cord lock and MOLLE locks.

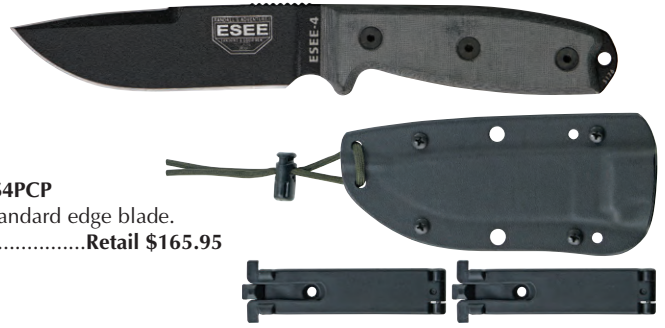

**ES4PCP**  
Standard edge blade.  
.....Retail \$165.95



**ES4SCP**  
Partially serrated blade.  
.....Retail \$169.95

Black finish clip blade with partially sharpened top edge.  
Black linen micarta handles. Molded black sheath with black nylon  
MOLLE back and MOLLE locks.



**ES4PCPMB**  
Standard edge blade.  
.....Retail \$195.95



**ES4SCPMB**  
Partially serrated blade.  
.....Retail \$199.95

**Model 4.**

9" overall. 4 1/2" 1095 high carbon steel blade. Full tang.  
Rounded pommel with lanyard hole.

Desert tan finish blade. OD green canvas micarta handles.  
Molded black sheath with black nylon MOLLE back and MOLLE locks.



ES4PMBDT Standard edge blade.  
.....Retail \$191.95



ES4SMBDT Partially serrated blade.  
.....Retail \$195.95

**Model 4.** Tan blade. Light green micarta handles. Black molded Kydex® sheath with paracord, cord lock and MOLLE locks. Sheath attachments for vertical and horizontal carry.



RC4PDT Standard edge blade.  
.....Retail \$161.95



RC4SDT Partially serrated blade.  
.....Retail \$165.95



MADE IN USA



OD green finish standard edge blade.  
Orange handles. Black sheath.



RC4POD Standard edge blade.  
.....Retail \$167.95



RC4SOD Partially serrated blade.  
.....Retail \$171.95

Foliage green finish blade. Orange G-10 handles.  
Molded black sheath with black nylon MOLLE back and MOLLE locks.



ES4PMBOD Standard edge blade.  
.....Retail \$197.95



ES4SMBOD Partially serrated blade.  
.....Retail \$201.95





MADE IN USA

**Cutlery Sheath Systems**

MOLLE Back and MOLLE Locks Allow Carry on any MOLLE Platform or Gear Belt



MOLLE Back Drop Leg Extender Ring also allows for thigh carry using an extension strap.

Direct Attachment w/ Screws to Drop Leg Holster (No modifications required to mount directly to Safariland 6000 series and other holsters)

Patent Pending

**Model 4.**  
9" overall. 4 1/2" 1095 high carbon steel blade. Full tang. Rounded pommel with lanyard hole.



**ES4PKODT** Desert tan finish standard edge blade. OD green canvas micarta handles. Knife only.....Retail \$123.95



**ES4SKODT** Desert tan finish partially serrated blade. OD green canvas micarta handles. Knife only.....Retail \$127.95



**ES50B Model 4 Sheath.**  
Black molded Zytel® construction. No clip. Bulk packed.....Retail \$34.95



**ES4PKOOD** Foliage green finish standard edge blade. Orange G-10 handles. Knife only.....Retail \$129.95



**ESAH1 Arrowhead.**  
2 1/2" overall. 1 3/8" sharpened double edge head. Black finish metal construction. Boxed. ....Retail \$18.95



**ES4SKOOD** Foliage green finish partially serrated blade. Orange G-10 handles. Knife only.....Retail \$133.95



**RCFC ESEE Fire Kit.** 4 1/2" overall. 1 3/4" Misch Metal flint. Requires sharp edge to strike - such as the edge of your knife. Water tight capsule serves as handle. Lanyard hole.....Retail \$45.95



**RC21SS Model 4 Sheath.**  
Black Kydex® with MOLLE Locks and MOLLE back with paracord and cord lock. Includes sheath attachments for vertical and horizontal carry. ....Retail \$73.95

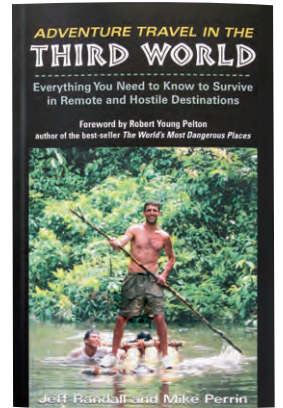

**ESAB Adventure Travel in the Third World** by Jeff Randall and Mike Perrin. Everything you need to know to survive in remote and hostile destinations. 262 page paperback. Includes useful information on local customs, language, laws and political status, medical requirements, insurance, passport and visa requirements, packing for the trip, travel survival kits, luggage, currency, hotels, restaurants, communication, local security, social life, survival kits, shelters and sleeping gear, knives, fire, map and compass navigation, signaling, self-rescue, hypothermia, heat illness, fractures, diarrhea, snake bites and much more. ....Retail \$33.95



ES60B



ES60CB



ES60OD

**Model 6 Sheath.**

Molded Zytel® construction. Bulk packed.

ES60B Black, no clip. ....Retail \$28.95

ES60CB Coyote brown, no clip. ....Retail \$28.95

ES60OD OD green, no clip. ....Retail \$28.95



MADE IN USA



**Model 6.**

11 3/4" overall. 5 3/4" 1095 carbon steel blade. Full tang. Rounded pommel with lanyard.



ES6PKOBK Black finish standard edge blade. Black linen micarta handles. Knife only. ....Retail \$159.95



ES6SKOBK Black finish partially serrated blade. Black linen micarta handles. Knife only. ....Retail \$163.95



ESLTMACH



**Machete.**

23 1/2" overall. 17 1/2" black finish 1095 high carbon steel blade. Coyote brown canvas micarta handles. Lanyard hole.

ESLTMACH Comes with black nylon belt sheath. ....Retail \$103.95

ESLTMACHKO No sheath. ....Retail \$85.95



ESLTMACHKO



**T-Shirt.**

Black 100% cotton construction. Short sleeve. Front features ESEE logo and spider artwork. Back features jungle training symbols and artwork. Bulk packed. ....Retail \$28.95 each

- ESTSS Small.
- ESTSM Medium.
- ESTSL Large.
- ESTSXL X-Large.
- ESTS2XL XX-Large.
- ESTS3XL XXX-Large.



MADE IN USA

**Model 6.**  
11 3/4" overall. 5 3/4" 1095 carbon steel blade.  
Full tang. Rounded pommel with lanyard.



Black finish blade. Black linen micarta handles.  
Black molded sheath with lanyard, cord lock and MOLLE locks.



ES6PB Standard edge blade.....Retail \$200.95



ES6SB Partially serrated blade.  
.....Retail \$205.95



Black finish blade. Black linen micarta handles. Foliage green  
molded sheath with lanyard, cord lock and MOLLE locks.



ES6POD Standard edge blade.....Retail \$200.95



ES6SOD Partially serrated blade.  
.....Retail \$205.95



**Model 6 Fixed Blade.**

11 3/4" overall. 5 3/4" drop point 1095 carbon steel blade with  
black traction coating. Black linen micarta handles. Full tang.  
Lanyard hole. Tan molded sheath with lashing holes. Lanyard.  
MOLLE locks included.



RC6P Standard edge blade.....Retail \$200.95



RC6S Partially serrated blade.  
.....Retail \$205.95



**Model 6.**

11 3/4" overall. 5 3/4" 1095 carbon steel blade.  
Full tang. Rounded pommel with lanyard.



MADE IN USA



Black finish clip blade with partially sharpened top edge.  
Black linen micarta handles. Black molded sheath with lanyard, cord lock and MOLLE locks.



**ES6SCP** Partially serrated blade.  
.....Retail \$211.95

**ES6PCP** Standard edge blade. ....Retail \$206.95

Black finish clip blade with partially sharpened top edge.  
Black linen micarta handles. OD green molded sheath with lanyard, cord lock and MOLLE locks.



**ES6SCPOD** Partially serrated blade.  
.....Retail \$211.95

**ES6PCPOD** Standard edge blade. ....Retail \$206.95

Black finish clip blade with partially sharpened top edge.  
Black linen micarta handles. Coyote brown molded sheath with lanyard, cord lock and MOLLE locks.



**ES6SCP** Partially serrated blade.  
.....Retail \$211.95

**ES6PCP** Standard edge blade.....Retail \$206.95



**EX082 Fulcrum.** 12 1/8" overall. 7" partially serrated N690 stainless cobalt steel tanto blade with black finish. Black Forprene handle with visible tang end. Lanyard hole. Black INPAX belt sheath.....**Retail \$460.95**



**EX300 Fulcrum.** 12" overall. 7" black finish partially serrated N690 stainless cobalt steel tanto blade. Black Forprene handle with black finish steel guard and pommel. Black ABS and nylon belt sheath with integrated wire cutter.....**Retail \$610.95**

**EX300MIL Fulcrum Bayonet.** 12 1/8" overall. 7" black finish partially serrated N690 stainless cobalt steel tanto blade. Black Forprene handle with black finish steel guard and pommel. Black ABS and nylon belt sheath with integrated wire cutter. ....**Retail \$624.95**



**EX150FCT Fulcrum C.** 8 3/8" overall. 4 1/4" partially serrated N690 stainless cobalt steel tanto blade with black finish. Black Forprene handle with visible tang end. Black ABS sheath with Tek-Lok.....**Retail \$318.95**



**EX130RAO RAO Folder.** 5 5/8" closed. N690 stainless cobalt steel blade with Testudo finish. Extra safe locking device is a steel pin that is hand screwed into place, locking blade open or closed. Black anodized anticorodal aluminum alloy handles. Lanyard. OD green nylon sheath is MOLLE compatible and holds diamond sharpener. Sheath can accommodate knife in open or closed position.....**Retail \$498.95**



**EX136FFIIT Fulcrum II.** 5" closed lockback. Black finish partially serrated N690 stainless cobalt steel tanto blade with dual thumb studs. Black anodized aluminum handles with reversible pocket clip. End of handle is tempered steel making it an effective glass breaker. Lanyard hole. Manual safety lock. ....**Retail \$523.95**



**EX136MPC MPC Folder.** 5 3/4" closed lockback. Partially serrated N690 stainless cobalt steel blade with Testudo finish and thumb studs. Black anodized anticorodal aluminum alloy handles. Reversible pocket clip. Lanyard hole. ....**Retail \$622.95**

display case



**EXREV Reventon Lamborghini Folder.** 6 1/8" closed lockback. Black coated N690 stainless cobalt steel blade with thumb studs. Anticorodal aluminum alloy handles. Both blade and handles have MIL-C 13924 black coating. Hardshell storage case. ....**Retail \$769.95**



**EX314BL Pugio.** 8 3/4" overall. 4 1/4" N690 stainless dagger blade with black finish. Black Forprene handles with lanyard hole. Black injection molded ABS sheath.....**Retail \$347.95**



**EX3909OP Operativo.**

12 1/2" overall. 7 1/4" BOHLER N690 stainless cobalt steel blade with MIL-C-13924 black finish. NATO MIL-SPEC elastomer Forprene handle. Full tang. Double sheath style. The outer sheath is a nylon soft sheath with straps. Inside there is a hard sheath made of a nylon composite with 15% fiberglass. This is where the blade actually rests. The 39-09 double sheath is designed to be strapped to the calf in the style of Italian parachutists. Removable hard inner sheath. Hard side storage case.....**Retail \$551.95**



**EX3909OR Ordinan C.O.F.S. (Comando Operativo Forze Speciali).**

12 1/2" overall. 7 1/4" BOHLER N690 stainless cobalt steel blade with MIL-C-13924 black finish. NATO MIL-SPEC elastomer Forprene handle. Full tang. Double sheath style. The outer sheath is a nylon soft sheath with straps. Inside there is a hard sheath made of a nylon composite with 15% fiberglass. This is where the blade actually rests. The 39-09 double sheath is designed to be strapped to the calf in the style of Italian parachutists. Removable hard inner sheath. Hard side storage case.....**Retail \$788.95**



**EX133MF1 MF1 Folder.** 5 1/4" closed linerlock. N690 stainless cobalt steel drop point blade with Testudo finish and dual thumb studs. Blade features extended tang for easier one hand opening. Black anodized anticorodal aluminum alloy handles. Reversible pocket clip. Glass breaker tip built into end of handle.....**Retail \$382.95**



**EX133MF2DW MF2 Desert Warfare Folder.** 6" closed linerlock. 4 1/2" Geo-Camo finish N690 stainless cobalt steel drop point blade with extended tang for easier one hand opening. Desert warfare (tan) finish aluminum handles with integrated sub-hilt. Sub hilt provides a stable grip that prevents slipping. Reversible black finish stainless pocket clip. Glass breaker tip built into end of handle.....**Retail \$495.95**



**EX133MF2 MF2 Folder.** 6" closed linerlock. N690 stainless cobalt steel drop point blade with Testudo finish and dual thumb studs. Blade features extended tang for easier one hand opening. Black anodized anticorodal aluminum alloy handles. Reversible pocket clip. Glass breaker tip built into end of handle.....**Retail \$475.95**



**EX133MF1BC MF1 Folder with Belt Cutter.** 5 1/4" closed linerlock. N690 stainless cobalt steel drop point blade with Testudo finish and dual thumb studs. Blade features extended tang for easier one hand opening. Black anodized anticorodal aluminum alloy handles. Integrated seat belt cutter. Reversible pocket clip. Glass breaker tip built into end of handle.....**Retail \$420.95**



**EX133MFO Small Folder.** 4 1/4" closed. N690 cobalt stainless drop point blade with Testudo finish and dual thumb studs. Blade features extended tang for easier one hand opening. Black anodized anticorodal aluminum alloy handles. Reversible pocket clip. Glass breaker tip built into end of handle.....**Retail \$359.95**



**EX133MF2COL MF2 Col Moschin Folder.** 6" closed linerlock. N690 stainless cobalt steel drop point blade with Testudo finish and dual thumb studs. Blade features extended tang for easier one hand opening and special "Col Moschin" etching. Black anodized anticorodal aluminum alloy handles with etch. Reversible pocket clip. Glass breaker tip built into end of handle.....**Retail \$538.95**



**EX312SUPP Suppressor.** 11 3/4" overall. 7" black finish N690 stainless cobalt steel double edge blade. Black textured polyamide handle with skull crusher pommel. Lanyard hole. Black nylon and ABS sheath.....**Retail \$653.95**



**EX320 Ultramarine.** 11 5/8" overall. 5 5/8" black matte finish N690 stainless cobalt steel blade with partially serrated top edge and line cutter. Back textured polyamide handle with skull crusher pommel. Handle may be disassembled so blade may be attached to pole or spear. Black ABS and nylon belt sheath with arm/leg straps. Also comes with Tek-Lok. Knife comes in plastic storage case.

.....**Retail \$800.95**

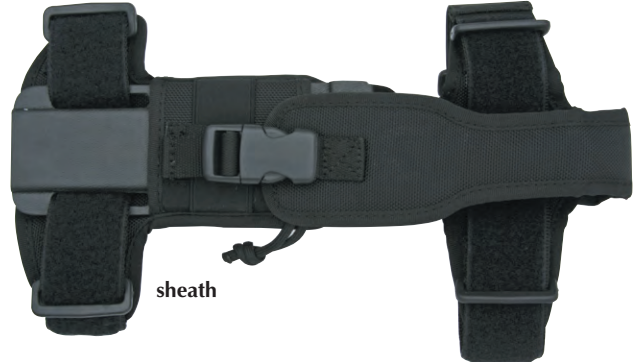

sheath



back of blade

storage case



**EX125 Col Moschin.** 11 1/2" overall. 6" partially serrated N690 stainless cobalt steel blade with Testudo finish. Black Forprene handle. Full tang. Lanyard hole. Black rigid ABS polymer sheath features six polymer D-Ring attachments, a tactical kit with two leg belts, and a removable belt to provide more length. The belt on the back of the sheath can be set in two positions which allows two different lengths on the leg. The security lace, with two snaps, is reversible for left handers.....**Retail \$498.95**



**EX126 Venom Testudo.**

12 1/4" overall. 7" partially serrated BOHLER N690 stainless cobalt steel blade with MIL-C-13924 black finish. Black rigid ABS polymer sheath features six polymer D-Ring attachments, a tactical kit with two leg belts, and a removable belt to provide more length. The belt on the back of the sheath can be set in two positions which allows two different lengths on the leg. The security lace, with two snaps, is reversible for left handers.....**Retail \$462.95**

**MK2.1.** 12" overall. 7" N690 cobalt reinforced stainless steel blade. Grooved nylon handle with black finish metal guard and pommel.



**EX128MK2B** Black finish blade. Black handle. Comes with standard side sheath which includes automatic retention system, protective flap and is M.O.L.L.E. compatible. ....**Retail \$482.95**

**EX128MK2DW** Desert Warfare. Geo-camo finish blade. Desert tan handle. Comes with a special HCS coyote tan sheath specifically developed for SOF units.....**Retail \$530.95**

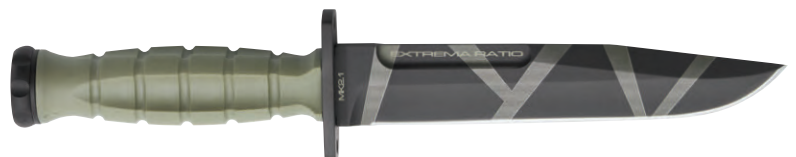



EX135BF1CD

EX135BF1CT

pocket clip

**BF1 Classic.** 4" closed linerlock. Black finish N690 stainless cobalt steel blade with dual thumb studs. Black anodized aluminum handles with reversible pocket clip. ....**Retail \$207.95 each**  
**EX135BF1CD** Drop point blade.  
**EX135BF1CT** Tanto blade.



EX135BF2CD

EX135BF2CT

pocket clip

**BF2 Classic.** 5" closed linerlock. Black finish N690 stainless cobalt steel blade with dual thumb studs. Black anodized aluminum handles with reversible pocket clip. ....**Retail \$249.95 each**  
**EX135BF2CD** Drop point blade.  
**EX135BF2CT** Tanto blade.



spine

clip

**EX136NEM Nemesis.** 5 7/8" closed lockback. Black finish N690 stainless cobalt steel blade with dual thumb studs. Black anodized aluminum handles with reversible stainless pocket clip. End of handle is tempered steel making it an effective glass breaker. Lanyard hole. Manual safety lock. ....**Retail \$580.95**



**EX135BF3 Dark Talon Folder.** 5 7/8" closed linerlock. Black finish N690 stainless cobalt steel blade with dual thumb studs. Black anodized anticorrosional aluminum alloy handles. Reversible pocket clip. ....**Retail \$259.95**



**FKSHOS Short Stop Neck Knife.** 4 3/8" overall. 2 1/4" blade. One piece black finish CPM3V stainless construction. Corded lanyard. Molded black Kydex® sheath. Bulk packed. Made in U.S.A. ....**Retail \$124.95**



**EX160SHRGOG Shrapnel.** 8 1/2" overall. 4 1/4" N690 stainless cobalt steel blade with Geo-Camo finish. Desert tan Forprene handle. Desert tan molded Tek-Lok sheath can be worn vertically or horizontally. ....**Retail \$328.95**



**EX160SHRTOG Shrapnel Testudo.** 8 1/2" overall. 3 3/4" N690 stainless cobalt steel blade with Testudo finish. Black Forprene handle. Full tang. Lanyard hole. Black molded Tek-Lok sheath can be worn vertically or horizontally. ....**Retail \$305.95**



**EX130EFA EFA Pilots Knife.** 5 7/8" closed linerlock. Black finish partially serrated N690 stainless cobalt steel tanto blade with dual thumb studs. Black anodized anticorrosional aluminum alloy handles with integrated seat belt cutter. Black hardshell storage box with foam lining. ....**Retail \$442.95**



**FKDBLB Tactical Nessmuk Double Bit Tomahawk.** 12 1/2" overall. Billet machined 0-1 steel head with two 2 7/8" cutting edges. One edge is designed for chopping and the other for whittling. Black finish super touch nylon handle. Molded black Kydex® belt sheath. Bulk packed. Made in U.S.A. ....**Retail \$439.95**



3G is a laminated corrosive resistant steel, with a core comprising the well-proven powder steel Super Gold Powder Steel (SGPS) and sides of VG2.



**FNTK3MOP Tre Kronor de Luxe Folder.**  
 3 3/4" closed lockback. 3G laminate powder steel blade with three crowns etch. Mother of pearl handles with abalone inlays and brushed stainless bolster. Three crown inlay shield. Black nylon belt sheath. Comes with handsome wooden box. ....Retail \$520.95



FNTK3BQ



FNTK3JB



FNTK3RQ



FNTK3TW

**Tre Kronor Folder.**  
 3 3/4" closed lockback. 3G laminate powder steel drop point blade (62 HRC) with three crown marking. Brushed stainless bolster. Three crown inlay shield. Lanyard hole. Black nylon belt sheath. Comes in gift box.  
 FNTK3BQ Black quince wood handles. ....Retail \$330.95  
 FNTK3JB Jigged bone handles. ....Retail \$363.95  
 FNTK3RQ Red quince wood handles. ....Retail \$330.95  
 FNTK3TW Tiger wood handles. ....Retail \$318.95



FNTK1



FNTK2

**Tre Kronor Series.**  
 8 1/2" overall. 4" 3G laminate powder steel blade, 62 HRC. Black leather sheath. Comes with handsome wooden box.  
**FNTK1 Tre Kronor de Luxe.** Cocobolo handles with nickel silver guard. Full tang. ....Retail \$734.95  
**FNTK2 Tre Kronor.** Black Thermorun® elastomer handle with stainless guard and visible tang end. ....Retail \$452.95



FNTK3



FNTK4

**Tre Kronor Folder.**  
 3 3/4" closed lockback. 3G laminate powder steel blade, 62 HRC. Black cordura belt sheath. Comes with handsome wooden box.  
**FNTK3 Tre Kronor de Luxe.** Cocobolo handles. ....Retail \$320.95  
**FNTK4 Tre Kronor.** Black Zytel® handles. ....Retail \$217.95



**FN41 TK1.**  
 8 3/8" overall. 3 7/8" 3G laminate powder steel blade with three crowns etch. Full tang. Maroon micarta handles with nickel silver finger guard and inlay shield. Lanyard hole. Foldover leather sheath. Deluxe storage box. ....Retail \$734.95



**FN42 TK1.**  
 8 3/8" overall. 3 7/8" 3G laminate powder steel blade with three crowns etch. Full tang. Ivory micarta handles with nickel silver finger guard and inlay shield. Lanyard hole. Foldover leather sheath. Deluxe storage box. ....Retail \$754.95



**FN44 TK3.**  
 3 3/4" closed lockback. 3G laminate powder steel blade with three crowns etch. Ivory micarta handles with brushed stainless bolster and inlay shield. Lanyard hole. Black cordura belt pouch. Deluxe storage box. ..Retail \$312.95



**FN45 TK3.**  
 3 3/4" closed lockback. 3G laminate powder steel blade with three crowns etch. Maroon micarta handles with brushed stainless bolster and inlay shield. Lanyard hole. Black cordura belt pouch. Deluxe storage box. ..Retail \$312.95



For Fallkniven KITCHEN CUTLERY see page 653.



For Fallkniven SHARPENERS see page 851.



FNTK5



FNTK6



Tre Kronor Hunter comes with leather sheath and gift box.

**Tre Kronor Hunter.**  
 7" overall. 3 1/8" 3G laminate powder steel drop point blade with Tre Kronor - three crowns Swedish coat of arms etch. Features "Three Crowns" inlay shield. Lanyard hole. Black leather belt sheath. Comes in black wooden display box with black velvet vacuum formed insert.  
**FNTK5 De Luxe Hunter.** Brown cocobolo handles with stainless guard. Full tang. ....Retail \$671.95  
**FNTK6 Hunter.** Textured black Thermorun® elastomer handles with stainless guard and visible tang end. ....Retail \$423.95



**FN37 HK9.** 7 5/8" overall. 3 1/2" 3G laminate powder steel blade. Full tang. Maroon micarta handles with nickel silver finger guard and inlay shield. Leather belt sheath. ....**Retail \$605.95**



**FN38 HK9.** 7 5/8" overall. 3 1/2" polished Damascus steel blade with a core of CowryX powder steel. Full tang. Ivory micarta handles with nickel silver finger guard and inlay shield. Leather belt sheath.....**Retail \$2,699.95**



**FN39 FH9 Folding Hunter.** 3 5/8" closed lockback. 3G laminate powder steel blade. Maroon micarta handles with brushed stainless bolster and inlay shield. Lanyard hole. Stainless pocket clip. ....**Retail \$317.95**



**FN40 FH9 Folding Hunter.** 3 5/8" closed lockback. 3G laminate powder steel blade. Mother of pearl mosaic handles with brushed stainless bolster and inlay shield. Lanyard hole. Slip pouch. ....**Retail \$470.95**



**FN36 PHK Professional Hunter.** 9 1/2" overall. 4 7/8" 3G laminate powder steel blade. Black checkered Thermorun® elastomer handle with visible tang end and lanyard hole. Black Zytel® belt sheath. ....**Retail \$474.95**



**FNU4 Model U4.** 2 3/4" closed lockback. 2" 3G laminate powder steel drop point blade hardened to 62 HRC with double nailnicks. Black Zytel® handles with lanyard hole. ....**Retail \$103.95**



**FNU2 Model U2.** 3 3/8" closed lockback. 3G laminate powder steel drop point blade hardened to 62 HRC with double nailnicks. Black Zytel® handles with lanyard hole.....**Retail \$145.95**



**FN26**



**FN28**



**FN29**



Black Cordura belt sheath

**U1 Slipjoint Folder.** 3 3/8" closed. 3G laminate powder steel drop point blade (62 HRC). Stainless frame with onlay handles. Lanyard hole. Black cordura belt sheath.

**FN26** Cocobolo onlay handles. ....**Retail \$251.95**  
**FN28** Yellow smooth bone handles. ....**Retail \$266.95**  
**FN29** Blue smooth bone handles. ....**Retail \$266.95**



**FN34**



**FN35**

**PXL Folder.**

4 3/8" closed linerlock. 3G laminate powder steel drop point blade with dual thumb studs. Stainless frame with onlay handles. Inlay shield. Lanyard hole. Stainless pocket clip.

**FN34** Ivory micarta handles. ....**Retail \$480.95**

**FN35** Maroon micarta handles. ....**Retail \$480.95**



**FN46 Model P.** 4" closed frame lock. 3G laminate powder steel blade. 420 J2 stainless frame with Cocobolo wood onlays. Black cordura belt pouch. ....**Retail \$234.95**



**FNP1 Model P.** 4" closed frame lock. VG-10 stainless drop point blade with thumb stud. 420 J2 stainless handles with black micarta scales. Black cordura belt sheath. ....**Retail \$209.95**



**FN25**



**FN30**



**FN31**



Black Cordura belt sheath

**P Folder.**

4" closed frame lock. 3G laminate powder steel drop point blade (62 HRC) with dual thumb studs. Stainless frame with onlay handles. Black cordura belt sheath.

**FN25** Cocobolo onlay handles .....**Retail \$244.95**

**FN30** Blue smooth bone handles.....**Retail \$275.95**

**FN31** Yellow smooth bone handles. ....**Retail \$275.95**

**FNP Advertising Poster.** Features color artwork of the line of knives offered by Fallkniven. Limit one per store location. ....**See pricelist for details.**  
**FNS Fallkniven Sticker.** Black & white oval sticker measures 8" x 4". Image of F1 and A1 survival knives. ....**See pricelist for details**



**FN21 G1 Garm Fighter.**

7 1/2" overall. 3 1/2" VG-10 stainless double edged blade with black CeraCoat 8H coating. Black checkered Thermorun® elastomer handle with lanyard hole. Zytel® neck sheath. ....Retail \$194.95

**WM1 Sporting Knife.**

6 3/4" overall. 2 3/4" drop point blade. Black Thermorun® elastomer handle with lanyard hole. Made in Japan.



**FN15** VG-10 stainless satin finish blade. Black molded Zytel® neck sheath. ....Retail \$139.95



**FN24** 3G laminate powder steel blade. Black molded Zytel® neck sheath. ....Retail \$232.95



**FN6K** VG-10 stainless blade. Black molded Zytel® neck sheath. ....Retail \$139.95



**FN16**

**WM1 Sporting Knife Neck Sheath.** Black Zytel® neck sheath only. Fits WM1 Sporting Knife. Bulk packed. ....Retail \$24.95



**FN50 F1 Pilot Survival.** 8 1/4" overall. 4" laminate VG-10 stainless blade. Full tang. Ivory micarta handles with nickel silver finger guard and inlay shield. Lanyard hole. Foldover leather belt sheath. ....Retail \$517.95



**FN51 F1 Pilot Survival.** 8 1/4" overall. 4" laminate VG-10 stainless blade. Full tang. Maroon micarta handles with nickel silver finger guard and inlay shield. Lanyard hole. Foldover leather belt sheath. ....Retail \$517.95



FN1



FN2



**F1 Swedish Military Survival Knife.**

8 1/4" overall. 3 3/4" laminate VG-10 stainless drop point blade. Black checkered Thermorun® elastomer handle with visible tang end and lanyard hole. Full cover black leather belt sheath. Carried by the Swedish National Defense. Made in Japan.

**FN1** Satin finish blade. ....Retail \$196.95  
**FN2** Black CeraCoat 8H coated blade. ....Retail \$218.95



FN2K



FN1K



**F1 Swedish Military Survival Knife.**

8 1/4" overall. 3 3/4" laminate VG-10 stainless drop point blade. Black checkered Thermorun® elastomer handle with visible tang end and lanyard hole. Black nylon and Zytel® belt sheath. Carried by the Swedish National Defense.

**FN1K** Satin finish blade. ....Retail \$184.95  
**FN2K** Black CeraCoat 8H coated blade. ....Retail \$206.95



FN52



FN53



**F1 Pilot Survival.**

8 1/2" overall. 3 3/4" 3G laminate powder steel drop point blade with three crown marking. Black checkered Thermorun® elastomer handle with visible tang end and lanyard hole.

**FN52** Full cover black leather belt sheath. ....Retail \$364.95  
**FN53** Black Zytel® and nylon belt sheath. ....Retail \$352.95



**FN23 H1 Hunting Knife.**

8 1/4" overall. 4" stainless 3G laminate powder steel blade. Black checkered Thermorun® elastomer handle with visible tang end and lanyard hole. Black nylon and Zytel® sheath. Made in Japan.

.....Retail \$380.95



FN4L



FN14L



FN32



FN33



**H1 Hunting Knife.**

8 3/8" overall. Black checkered Thermorun® elastomer handle with visible tang end and lanyard hole. Black Zytel® belt sheath.

FN32 VG-10 stainless blade. ....Retail \$209.95

FN33 3G laminate powder steel blade. ....Retail \$380.95



**FN55 F2 Fisherman's Knife.** 8 7/8" overall. 4 3/8" VG-10 stainless blade. Black Thermorun® elastomer handle. Lanyard hole. Comes with Zytel® sheath. ....Retail \$157.95



**FN56 F3 Butcher Knife.** 9 5/8" overall. 5 1/8" VG-10 stainless blade. Black Thermorun® elastomer handle. Lanyard hole. Comes with Zytel® sheath. ....Retail \$173.95



**FN57 F4 Quartering/Fillet Knife.** 10 1/2" overall. 6" VG-10 stainless fillet blade. Black Thermorun® elastomer handle. Lanyard hole. Comes with Zytel® sheath. ....Retail \$175.95

**S1 Forest Knife.**

9 3/4" overall. 5 1/8" VG-10 stainless utility blade. Black checkered Thermorun® elastomer handle with visible tang end and lanyard hole. Open end leather belth sheath. Made in Japan.

FN4L Satin finish blade. ....Retail \$247.95

FN14L Black CeraCoat 8H coated blade. ....Retail \$274.95



FN4K



FN14K

**S1 Forest Knife.**

9 3/4" overall. 5 1/8" VG-10 stainless utility blade. Black checkered Thermorun® elastomer handle with lanyard hole. Black nylon and Zytel® sheath.

FN4K Satin finish blade. ....Retail \$235.95

FN14K Black CeraCoat 8H coated blade. ....Retail \$263.95



FNNL1



FNNL2



FNNL3



FNNL4



FNNL5



FNNL5CX

**Northern Light Series.**

Laminated VG-10 stainless blade is heat treated to HRC 59. Stacked leather handle with stainless guard and aluminum butt. Handmade. Brown leather belt sheath.

**FNNL1 No. 1 Tor.**  
15 1/4" overall. 10" blade. ....Retail \$803.95

**FNNL2 No. 2 Odin.**  
12 3/4" overall. 7 7/8" blade. ....Retail \$727.95

**FNNL3 No. 3 Njord.**  
10 1/2" overall. 5 7/8" blade. ....Retail \$577.95

**FNNL4 No. 4 Frej.**  
9 5/8" overall. 5 1/8" blade. ....Retail \$465.95

**FNNL5 No. 5 Idun.**  
8 1/2" overall. 4" blade. ....Retail \$465.95

**FNNL5CX No. 5 Idun Damascus.**  
8 1/2" overall. 4" Damascus Cowry X steel blade (the best steel from Japan). Stacked leather handle with nickel silver guard and butt. Premium brown leather belt sheath. ....Retail \$2,199.95

**Laminated VG-10 Steel Blades.**

A steel that combines laminar resilience and strength with the retained keenness of the edging steel. This outer layer consists of entirely 420 J2 stainless steel, while the inside layer is VG-10 steel. Heat treated to HRC 59.

**FNBA1 A1 Survival Blade.**  
11 1/8" overall. 6 3/8" spear point blade. ....Retail \$292.95

**FNBS1 S1 Forest Blade.**  
9 3/4" overall. 5 1/8" utility blade. ....Retail \$227.95

**FNBF1 F1 Swedish Military Survival Blade.**  
8 1/4" overall. 3 3/4" drop point blade. ....Retail \$179.95

**FNBH1 H1 Hunting Blade.**  
8 1/4" overall. 4" blade. ....Retail \$204.95

**FNBWM1 WM1 Sporting Blade.**  
6 3/4" overall. 2 3/4" drop point blade. ....Retail \$139.95



FNBA1



FNBS1



FNBF1



FNBH1



FNBWM1



FN62



FN63



FN64

**Fixed Blade Belt Sheaths.** Black Zytel® construction. Black nylon belt loop with snap closure. Bulk packed.

**FN62** Made to fit FN55, Fisherman's Knife. ....Retail \$9.95

**FN63** Made to fit FN56, Butcher Knife. ....Retail \$11.95

**FN64** Made to fit FN57, Quartering/Fillet Knife. ....Retail \$12.95



FN3K



FN13K

**A1 Survival Knife.**

11 1/8" overall. 6 3/8" laminate VG-10 stainless modified spear point blade. Black checkered Kraton® handle with visible tang end and lanyard hole. Black nylon and Zytel® sheath. Made in Japan.

FN3K Satin finish blade. ....Retail \$289.95

FN13K Black CeraCoat 8H coated blade. ....Retail \$331.95



Black nylon and Zytel® sheath comes with FN3K and FN13K

**A1 Survival Knife.** 11" overall. 6 1/8" laminate VG-10 stainless modified spear point blade. Full tang. Black checkered Kraton® handle with visible tang end. Lanyard hole. Embossed black leather belt sheath.

FN60 Satin finish blade. ....Retail \$342.95

FN61 Black CeraCoat 8H coated blade. ....Retail \$384.95



FN60



FN61



**FNA2 Wilderness Knife.**

12 3/4" overall. 8" laminate VG-10 stainless bowie blade. Black checkered Kraton® handle with visible tang end and lanyard hole. Black leather belt sheath.

.....Retail \$481.95



**FNMC1 Mine Clearance Knife.**

14 1/4" overall. 9 1/4" laminate VG-10 stainless double edged dagger blade. Black checkered Kraton® handle with visible tang end and lanyard hole. Black nylon and Zytel® belt sheath. ....Retail \$478.95



**FNPRK PRK (Police Rescue Tanto).** 8 1/4" overall. 3 3/4" black finish laminate CoS stainless partially serrated tanto blade. Textured black Thermorun handle with lanyard hole. End of handle has exposed tang end. Molded black Zytel® belt sheath. ....Retail \$229.95



**FN58 SK Jari.** 8 3/8" overall. 3 7/8" 3G laminate powder steel blade. Curly birch handle with nickel silver finger guard and pommel. Inlay shield. Black leather belt sheath. ....Retail \$389.95



**FN59 SK3 Juni.** 5 3/4" overall. 2 3/4" 3G laminate powder steel drop point blade. Curly birch handle with nickel silver finger guard and pommel. Inlay shield. Black leather belt sheath. ....Retail \$285.95



**FN59 SK3 Juni.** 5 3/4" overall. 2 3/4" 3G laminate powder steel drop point blade. Curly birch handle with nickel silver finger guard and pommel. Inlay shield. Black leather belt sheath with leg tie. ....Retail \$444.95



F14478BLPB



F14478OSB

**Little Hawkbill.** 2 3/4" closed linerlock. 2 1/8" stainless hawkbill blade with thumb slot. Nickel silver bolster. ....Retail \$16.95 each  
**F14478BLPB** Blue pick bone handles. Inlay shield.  
**F14478OSB** Orange smooth bone handles.



**F14910GWS Range Rider.** 3 1/4" closed. Clip, sheepfoot and coping blades. Green pakkawood handles with stainless spacer stripes. Nickel silver bolsters. ....Retail \$16.95



F14876RMA



F14876RMR

**Doctor's Knife.** 3 5/8" closed. Stainless spear blade. Rocky Mountain jiggled bone handles with nickel silver bolsters. ....Retail \$14.95 each  
**F14876RMA** Autumn handles.  
**F14876RMR** Red handles.



F18812BLSB



F18812WSB

**Trapper.**  
 4 1/8" closed. Stainless clip and spey blades. Nickel silver bolsters. ....Retail \$21.95 each  
**F18812BLSB** Blue smooth bone handles.  
**F18812WSB** White smooth bone handles.

**Bear & Bull - Ox Horn Series.**

Knives feature polished stainless blades, ox horn handles with grooved nickel silver bolsters and Bear & Bull inlay shield.



**FBB108OXH Trapper.** 4 1/8" closed. Clip and spey blades. Master blade features Bear & Bull etching. ....Retail \$24.95



**FBB118OXH Congress.** 3 1/2" closed. Coping, pen and twin sheepfoot blades. ....Retail \$24.95



**FBB527OXH Stockman.** 2 5/8" closed. Clip, sheepfoot and pen blades. Master blade features Bear & Bull etching. ....Retail \$19.95



F15883OXH



F15883RPB



F15883WSB

**Hoof & Hay.** 4 1/8" closed lockback. 2 5/8" stainless blade with hoof pick end. Nickel silver bolsters. Horse inlay shield. ....Retail \$16.95 each  
**F15883OXH** Ox horn handles.  
**F15883RPB** Red pick bone handles.  
**F15883WSB** White smooth bone handles.



F18241BH



F18241RPB



F18241WSB

**Hoof and Hay II.** 4 1/8" closed. Stainless clip blade and hoof pick. Nickel silver bolsters. Horse head inlay shield. ....Retail \$21.95 each  
**F18241BH** Buffalo horn handles.  
**F18241RPB** Red pick bone handles.  
**F18241WSB** White smooth bone handles.



**F17150SAJ Razor Lock.**  
 4" closed lockback. Stainless razor blade. Smoky autumn jiggled bone handles. Nickel silver bolsters and inlay shield. ....Retail \$14.95



**F18198PW Cockfighter.** 4 1/2" closed. Stainless partially serrated clip blade with thumb slot and razor blade. Brown rich grain wood handles with nickel bolsters. ....Retail \$16.95



For Frost SWORDS see page 708.



For Frost MULTI-TOOLS see page 791.



For Frost KITCHEN CUTLERY see page 673.



**F18066P Four Piece Pearl Mini Folder Set.** Each is 1 1/2" closed with stainless drop point blade. Nickel silver bolsters and keyring. Handles are mother of pearl, white pearl, black pearl and abalone. Cardboard gift box with vacuum formed insert. ....**Retail \$45.95**

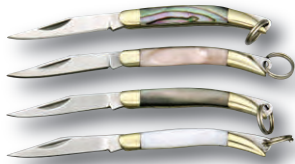

**F18065P Four Piece Pearl Mini Toothpick Set.** Each is 1 1/2" closed with stainless clip blade. Nickel silver bolsters and keyring. Handles are mother of pearl, white pearl, black pearl and abalone. Cardboard gift box with vacuum formed insert. ....**Retail \$45.95**



**F10953SB Little Paw.** 2 1/2" closed lockback. 1 3/4" stainless clip blade. White smooth bone handles with nickel silver bolsters and bail. ....**Retail \$13.95**

Knives feature polished stainless blade(s) and black gold smooth bone handles with nickel silver bolsters and Blackhills inlay shield.



**FBKH122BGSB Muskrat.** 3 3/8" closed. Twin clip blades. ....**Retail \$24.95**



**FBKH123BGSB Warrior.** 3 1/2" closed lockback. 2 1/2" clip blade. ....**Retail \$24.95**

Knives feature stainless blade(s), blue and white smooth bones handles with nickel silver bolsters and Masonic inlay shield.



**FMAS108 Trapper.** 4 1/8" closed. Clip and spey blades. ....**Retail \$23.95**



**FMAS165 Midlock.** 3 5/8" closed. Clip blade. ....**Retail \$21.95**



**F14543SHR Shriver Letter Opener.** 7 3/4" closed. 4 5/8" stainless letter opener blade. Smooth bone handles with Shriver logo etch. Also includes a 2 1/8" folding knife blade. Bulk packed. ....**Retail \$15.95**



**F15447SB Money Clip.** 2" closed. Features two stainless blades. White smooth bone front handle and brushed stainless back handle with money clip. ....**Retail \$9.95**



**F15447MAS Masonic Money Clip.** 2" closed. Stainless blade and nail file. Stainless frame and money clip. White smooth bone onlay handle with blue Masonic artwork etching. ....**Retail \$16.95**



**FSET312MAS2 Masonic Trapper.** 4 1/8" closed. Stainless clip and spey blades. Blades feature "In Search of More Light" and "F & A M (Free and Accepted Mason)" color etching with Masonic symbols. Blue wormgrooved bone handles with nickel silver bolsters and Masonic inlay shield. Light wood gift box. ....**Retail \$39.95**



**FSET812SHR3 Shriver Trapper.** 4 1/8" closed. Stainless clip and spey blades. Blades feature "Shriners Help Children" and "Since 1922 Treatment-Research-Education" color etching with Shriver symbols. Red smooth bone handles with nickel silver bolsters and Shriver artwork. Light wood gift box. Serialized. ....**Retail \$40.95**

Knives feature polished stainless blades and honey jugged bone handles with nickel silver bolster(s) and custom Jim Frost inlay shield.



**FEX001HB Trapper.** 3 7/8" closed. Clip and spey blades.....Retail \$21.95

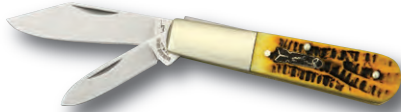

**FEX002HB Barlow.** 3 3/8" closed. Clip and pen blades.....Retail \$16.95



**FEX003HB Whittler.** 3 1/2" closed three blade. ....Retail \$18.95



**FEX004HB Gentleman's Knife.** 2 3/4" closed. Clip and pen blades. Bail.  
.....Retail \$16.95



**FEX005HB Stockman.** 3 3/4" closed three blade. ....Retail \$21.95

**Ocoee River.** Stainless blade(s). White smooth bone handles with nickel silver bolsters. Ocoee River inlay shield.



**FOC507WSB Barlow.** 4 7/8" closed. Clip blade.....Retail \$25.95



**FOC508WSB Trapper.** 3 7/8" closed. Clip and spey blades.....Retail \$23.95



**FOC549WSB Lockback.** 5" closed. 3 5/8" clip blade.....Retail \$34.95



**FOC550WSB Folding Hunter.** 5 1/4" closed. Clip and skinner blades. Black nylon belt sheath.....Retail \$34.95

**Iron Horse Series - Black and Orange Smooth Bone**

Knives feature 440 stainless blade(s), black and orange smooth bone handles with nickel silver bolsters, spacer stripe and Iron Horse inlay shield.



**FIH108BKOSB Trapper.** 4 1/8" closed. Modified clip and spey blades.  
.....Retail \$24.95



**FIH109BKOSB Small Toothpick.** 3" closed. 2 1/4" long clip blade.  
.....Retail \$21.95



**FIH150BKOSB Razor Lock.** 4" closed lockback. 3" razor blade.  
.....Retail \$24.95



**FIH163BKOSB Barlow.** 3 1/4" closed. Clip and pen blades. ....Retail \$24.95



**FIH164BKOSB Folding Hunter.** 4" closed. Clip and skinner blades.  
.....Retail \$24.95



**FBVR518APM Beaver Creek Whittler.** 3 7/8" closed. Stainless spear, pen and coping blades. Appaloosa composite handles with nickel silver bolsters and inlay shield.....Retail \$15.95



**FBVR532ST Beaver Creek Trapper.** 4" closed. Polished stainless clip and spey blades. Imitation stag handles with stainless bolsters and long rifle inlay shield. ....Retail \$18.95



**FBVR532T Beaver Creek Trapper.** 4" closed. Polished stainless clip and spey blades. Imitation tortoise shell handles with stainless bolsters and long rifle inlay shield. ....Retail \$18.95

**Frost Uncle Lucky Series Peanut.**

2 3/4" closed. Polished stainless clip and pen blades. Nickel silver bolsters and Uncle Jim's Lucky Seven inlay shield.



**FL7107BH** Smooth black buffalo horn handles.....Retail \$13.95



**FL7107BLPB** Blue pick bone handles.....Retail \$13.95



**FL7107IS** Delrin® stag handles.....Retail \$14.95



**FL7107OXH** Smooth black ox horn handles.....Retail \$13.95



**FL7107PJB** Purple jiggled bone handles.....Retail \$13.95



**FL7107RH** Ram's horn handles.....Retail \$13.95



**FL7107RPB** Red pick bone handles.....Retail \$11.95

Knives feature 440 stainless blade(s). Master blade is etched Cherokee Cutlery with Indian head image. Red smooth bone handles with nickel silver bolster(s) and copper tone Indian head inlay shield. One bolster is etched with feather, the other is etched with a bear paw.



**FCC107RSB Little Peanut.** 2 7/8" closed. Clip and pen blades.  
.....Retail \$20.95



**FCC114RSB Range Rider.** 3 1/4" closed. Clip, spey and sheepsfoot blades.  
.....Retail \$20.95



**FCC122RSB Muskrat.** 3 1/2" closed. Twin clip blades.....Retail \$20.95

**Mohave Bone Series.** Knives feature 440 stainless blade(s), Mohave bone handles with nickel silver bolsters and Mustang inlay shield. Bolsters have sunburst etch design.

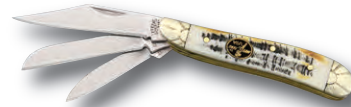

**FMB107MB3 Three Blade Peanut.** 2 3/4" closed three blade...Retail \$21.95

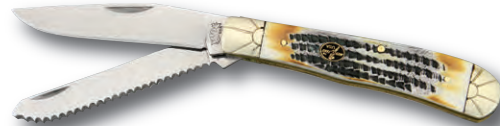

**FMB108MB Trapper.** 4 1/8" closed. Clip and spey blades.....Retail \$24.95



**FMB109MB3 Small Toothpick.** 3" closed three blade.....Retail \$21.95



**FMB163MB Barlow.** 3 1/4" closed. Clip and pen blades.....Retail \$24.95

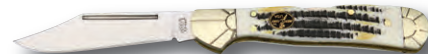

**FMB165MB Lockback.** 3 5/8" closed. 2 5/8" clip blade.....Retail \$24.95



**FMB173MB Utility Folder.** 3 5/8" closed. 2 3/4" blade. No inlay shield.  
.....Retail \$26.95



**FCC123RSB Warrior.** 3 1/2" closed. Clip blade.....Retail \$20.95



**FCC166RSB Stockman.** 3 7/8" closed. Clip, sheepsfoot and pen blades.....Retail \$20.95

**FSET108WGD World's Greatest Dad Trapper.** 4 1/8" closed. Stainless clip and spey blades. Master blade etched "World's Greatest Dad". Brown jugged bone handles. Nickel silver bolsters. Wood display box with artwork on lid. ....**Retail \$46.95**



**FSET108WGG World's Greatest Grandson Trapper.** 4 1/8" closed. Stainless clip and spey blades. Master blade etched "World's Greatest Grandson". Brown jugged bone handles. Nickel silver bolsters. Wood display box with artwork on lid. ....**Retail \$46.95**



**FSET108WGP World's Greatest Grandpa Trapper.** 4 1/8" closed. Stainless clip and spey blades. Master blade etched "World's Greatest Grandpa". Brown jugged bone handles. Nickel silver bolsters. Wood display box with artwork on lid. ....**Retail \$46.95**



**FSETWTFS Father & Son Commemorative Two-Knife Set.** Includes 3 1/2" closed lockback with 2 1/2" clip blade etched Father. Also includes 2 3/4" closed peanut with clip and pen blades. Clip blade is etched Son. Both knives feature 440 stainless blade(s) and brown jugged bone handles with nickel silver bolsters and inlay shield. Serialized. Natural finish wood display box with vacuum formed insert. Inside and outside of box lid features color commemorative artwork. ....**Retail \$56.95**

**Green and White Smooth Bone Series.**

Knives feature 440 stainless blade(s) and green and white smooth bone handles with nickel silver bolsters and Uncle Lucky inlay shield. Velvet slip pouch.



**FUL107GWSB Little Peanut.** 2 7/8" closed. Clip and pen blades. ....**Retail \$21.95**



**FUL109GWSB Small Toothpick.** 3" closed. Long clip blade. ....**Retail \$21.95**



**FUL112GWSB Wrangler.** 3 7/8" closed. Clip, spey and pen blades. ....**Retail \$25.95**



**FUL122GWSB Muskrat.** 3 1/2" closed. Twin clip blades. ....**Retail \$23.95**



**FUL165GWSB Lockback.** 3 5/8" closed. Clip blade. ....**Retail \$25.95**



**F16808BL**



**F16808R**



**F16808T**

**StoneTech.**

4 1/2" closed linerlock. Black finish stainless blade with dual thumb studs. Anodized aluminum handles with black finish metal pocket clip.

**F16808BL** Blue finish handles. ....**Retail \$12.95 each**

**F16808R** Red finish textured handles.

**F16808T** Spectrum titanium finish handles.



**F16940SG Star Gazer.** 4 1/2" closed linerlock. Matte finish stainless sawback blade with dual thumb studs and extended tang for easier one hand opening. Matte finish stainless frame with green textured inlays. Matte finish stainless pocket clip. ....**Retail \$10.95**



**FKP31DE Dale Earnhardt #3 Lockback.**  
4" closed. Stainless drop point blade. Black composition handles with #3 and RCR artwork. Gift tin with #3 on top lid. ....**Retail \$6.95**



**FAUNC101 Auburn National Champions Silver Smoke.**  
4" closed framelock. 2 3/4" matte finish stainless blade with dual thumb studs. Matte finish stainless handles with "Auburn Tigers" 2010 Football National Champions" artwork. Lanyard hole. Matte finish stainless pocket clip. Serialized.....**Retail \$24.95**



**FAUNC102 Auburn Football National Champions Silver Cloud.**  
3 3/4" closed framelock. 2 5/8" mirror polished 440 stainless blade with dual thumb studs. Mirror polished stainless handles with partial frosted etch. Handles feature "Auburn Tigers" Football National Champions 2010" artwork. Steel Warrior stamped shield. Lanyard hole. Mirror polished stainless pocket clip. Serialized. ....**Retail \$20.95**



**FAUNC103 Auburn Undeclared Silver Creek.**  
3 3/4" closed framelock. 2 5/8" mirror polished 440 stainless blade with dual thumb studs. Mirror polished stainless handles with partial frosted etch. Handles feature "2010 Auburn Tigers" Football National Champions Undeclared 14-0" and Auburn Tigers" logo artwork. Lanyard hole. Mirror polished stainless pocket clip. ....**Retail \$20.95**



**F18028D Deer Tactical II.** 4 5/8" closed linerlock. 3 3/8" black finish stainless blade with lasered deer head cutout. Dual thumb studs. Black finish stainless handles. Front handle has jugged bone onlay. Black finish stainless pocket clip. ....**Retail \$24.95**

**F18087TR**



**F18088TCA**

**Banshi.** 4 1/2" closed linerlock. Black finish stainless blade with thumb stud. Black finish stainless handles with multi-color anodized aluminum onlays. Black finish stainless pocket clip. ....**Retail \$10.95 each**  
**F18087TR** Banshi. Machined hole cutouts.  
**F18088TCA** Banshi II.



**FSETAUNC10 Auburn 2010 Football National Champions.**  
4 1/8" closed Trapper. Stainless clip and spey blades with commemorative etching. Tiger wood handles with nickel silver bolsters. Bolsters are etched with serial number and 14-0. Handle is color etched Auburn Tigers. Wood display box with vacuum formed insert and color artwork inside lid. Outside of lid has commemorative artwork. Officially licensed. Certificate of Authenticity.....**Retail \$87.95**

**FSETAUNC102 Auburn Tigers" 2010 Football National Champions Commemorative.**

4 1/8" closed trapper. Stainless clip and spey blades. Blades feature "2010 Football National Champions" and "14-0 Jan. 10, 2011 Undeclared" etching with Auburn Tigers" emblem. Blue smooth bone handles with Auburn Tigers" artwork. Nickel silver bolsters engraved with serial number and AU. Steel Warrior inlay shield. Certificate of authenticity. White leather gift box with form insert and AU color artwork on outside of lid. ....**Retail \$87.95**



**FSETAUNC103 Auburn 2010 Football National Champions.**  
4 1/8" closed Trapper. Stainless clip and spey blades with commemorative etching. White smooth bone tiger eye handles with nickel silver bolsters. One bolster is etched with serial number. Hardshell display box with vacuum formed insert and color artwork inside lid. Officially licensed. Certificate of Authenticity. ....**Retail \$87.95**



**FSETAUNC104 Auburn Tigers" 2010 Football National Champions Commemorative.**  
4 1/8" closed trapper. Stainless clip and spey blades. Blades feature "2010 Football National Champions" and "Jan. 10, 2011 Auburn 22 Oregon 19" etching. Imitation pearl handles with Auburn Tigers" artwork. Nickel silver bolsters engraved with serial number. Steel Warrior inlay shield. Light wood gift box with AU wood burning on outside of lid. ....**Retail \$87.95**



**F18114R Spider Tactical.**  
4 1/2" closed linerlock. Black finish stainless blade with thumb stud. Blade is etched with spider web design. Red aluminum handles with spider and web etching. Lanyard hole. Black finish stainless pocket clip. ....o.....**Retail \$15.95**



**FTR0266B Scorpion Dagger.** 8 3/4" overall. 4 1/2" stainless double edge dagger blade with slot cutouts. Full tang. Silver finish aluminum handles with raindrop design and scorpion artwork. Lanyard hole. Molded black plastic belt sheath. ....**Retail \$18.95**



**FIH0383 Twin Throwers.**  
Set of two knives measure 11" overall with 5" blade. All stainless construction. Imitation leather sheath holds both. ....o.....**Retail \$37.95**



**FIH0402 Web Thrower Set.** Includes three 7" overall throwing knives with 4 1/4" double edge blade. One piece stainless construction with red and black spider artwork. Black nylon sheath. ....**Retail \$18.95**



**F18021R Scorpion Sting.**  
4 1/2" closed tactical linerlock. Satin finish stainless blade with dual thumb studs. Red and black G-10 handles with scorpion cutout design. Metal pocket clip.....**Retail \$10.95**



**F16795BL GroundTech.** 4 1/2" closed linerlock. Black finish stainless blade with dual thumb studs. Blue anodized textured aluminum handles. Black finish metal pocket clip. ....**Retail \$11.95**



**FHK132985 Skull Dagger.**  
8 1/2" overall. 4" curved design matte finish stainless blade. Full tango blade with dual thumb studs. Black composition onlay handles with skull and crossbones onlay trim. Molded black composition belt/boot sheath.....**Retail \$15.95**

**American Wildlife Collection Tactical Folder.**  
4 3/8" closed linerlock. 3" stainless blade with thumb stud and extendedo tang for one hand opening. Silver finish metal handles. Front handle has lasered wildlife scene artwork. Stainless pocket clip. ....**Retail \$16.95 each**



**F18145D Deer.**



**F18145E Eagle.**



**F18145W Wolf.**

**FAWB1 American Wildlife Display.**  
Countertop cardboard display measures 13 3/4" x 11". Includes (18) 3 1/2" closed linerlocks. Stainless blades with thumb stud. Black composition handles with colored wildlife artwork inlays. American Wildlife bolster inlay shield. Includes (2) each of three different deer scenes, (2) bear scenes, (2) turkey scenes, (2) bald eagle with American flag scenes (2) each of two different wolf scenes and (2) duck scenes. ....**Retail \$57.95**





**F16674BL Black Squall Folder.**

4 1/2" closed linerlock. Black finish stainless blade with slot cutouts. Blade etched Chipaway Cutlery. Blue composition handles with black onlay trim. Stainless pocket clip. ....Retail \$3.95



F16887GD



F16887N

**Zodiac Tactical.**

4 1/2" closed linerlock. Black finish stainless blade with slot cutouts and dual thumb studs. Anodized aluminum handles. Black finish stainless pocket clip. ....Retail \$7.95 each  
**F16887GD** Gold and black handles.  
**F16887N** Orange and black handles.



**F16654FF Homeland Heroes Series Fire Fighter.**

4 1/2" closed linerlock. Black finish stainless partially serrated drop point blade with thumb stud and commemorative etching. Red composition handles with black onlay trim. Stainless pocket clip. ....Retail \$5.95



F16723GD



F16723R

**Pinto Pony Folder.**

3 1/2" closed tactical framelock. Black finish stainless blade with dual thumb studs. Black finish metal frame with aluminum onlay handle and black finish stainless pocket clip. ....Retail \$9.95 each  
**F16723GD** Gold handles.  
**F16723R** Red handles.



**F18245BB Tactical Lockback.** 4 3/8" closed. 3" black finish stainless tanto blade with thumb slot. Textured black composition handle. Lanyard hole. Stainless pocket clip. ....Retail \$10.95



**F16724GD Yellow Jacket.**

3 1/2" closed framelock. Black finish stainless partially serrated blade with dual thumb studs. Black finish frame with yellow and black anodized aluminum onlay handles. Lanyard hole. Black finish stainless pocket clip. ....Retail \$9.95



**F15949RH Silence Linerlock Series - Still Silence.** 4 3/4" closed. Stainless blade with dual thumb studs. Stainless frame with machined hole cutouts and Ram's Horn inlays. Stainless pocket clip. ....Retail \$18.95



**Razor.**

6 3/4" closed. 3" stainless blade. Stainless handles with etch. ....Retail \$14.95 each

FIH0309AZ Azrael.



FIH0309DR Dragon.



FIH0309SP Spider.



**F18140D The Mystic Buck.** 9 1/2" overall. 4 1/4" stainless drop point blade with deer etch. Finger groove wood handles. Full tang. Lanyard hole. Black nylon sheath.....**Retail \$18.95**



**FF113RH Frost Family Skinner.** 7 3/4" overall. 3 1/2" 440 stainless skinner blade with Frost Family blade etch and tang stamp. Rams horn handles with nickel silver bolsters. Frost Family crest inlay shield. Brass finger guard. Aluminum pommel. Black nylon belt sheath. Velvet drawing storage pouch.....**Retail \$30.95**



**FBD877 Bill Dance Deer Hunter Combo.** Includes 4 1/8" closed lockback and 7 1/2" overall guthook hunter with 3 1/2" blade. Knives feature a matte finish stainless blade with Bill Dance signature and commemorative etching. Black textured composition handles. Black nylon belt sheath conveniently holds both knives. Licensed and endorsed by Bill Dance. Hang packaged. ....**Retail \$32.95**



**F18151PW N-Site Combo.** Includes 8 1/4" overall hunter with 3 3/4" guthook blade, and 4 1/2" closed linerlock with 3 1/4" drop point blade and thumb stud. Both knives feature wood handles, bead blast finish stainless blade and lanyard hole. Black nylon sheath holds both. ....**Retail \$29.95**

**Workhorse Small Bowie.** Stainless blade with blood groove. Pakkawood handle. Finger guard. Black nylon belt sheath. ....**Retail \$29.95 each**  
**F18208PW IV.** 12" overall. 6 1/4" blade. Brown and black handle with stainless spacer stripes and guard.  
**F18209PW III.** 10" overall. 4 5/8" blade. Brown handles with black and stainless spacer stripes. Brass guard.



**F15480W Big Buck Slammer.** 7 3/8" overall. 3 3/4" stainless guthook blade. Full tang. Finger grooved brown pakkawood handles with nickel silver bolster. Black leather belt sheath. ....**Retail \$24.95**



**F15886W Rite-Grip Set.** 8 3/4" overall hunter with 4 1/2" guthook blade. 5" closed frame lock with ambidextrous thumb studs. Both knives have stainless matte finish blade and wood handle scales with lanyard. Black nylon belt sheath holds both.....**Retail \$26.95**



**F15137BB Hunter's Choice.** 8 1/4" overall. 4 1/4" black finish stainless blade. Full tang. Black textured composition handles. Enlarged lanyard slot with black cord lanyard. Black nylon belt sheath. ....**Retail \$13.95**



**F15440CB Virginia City Combo.** Includes 9" overall large fixed blade knife with 4 3/4" blade and small 8 1/4" overall fixed blade knife with 4" blade. Both knives feature satin finish stainless blade and brown Cocobolo handles with brass guard and pommel. Black nylon belt sheath holds both knives. ....**Retail \$28.95**



**F18208PW**



**F18209PW**



**FTR0404A Bowie.** 15" overall. 8 3/4" stainless blade with finger hole. Brown leather wrapped handle. Black nylon belt sheath. ....**Retail \$26.95**



**FQS522RUB Quicksilver Bowie.** 15" overall. 10" stainless blade. Fingergrooved black rubber handle with brass guard and shield. Lanyard hole. Black nylon belt sheath. ....**Retail \$29.95**



**FQS522RUBB Quicksilver Bowie.** 15" overall. 9 7/8" black finish stainless blade with Quicksilver etching. Fingergrooved black rubber handle with brass guard and shield. Lanyard hole. Black nylon belt sheath. ....**Retail \$29.95**



**FHK0375 Bowie.** 12" overall. 7" stainless blade with fine tooth sawback. Full tang. Black checkered ABS onlay handles. Extended tang end with integrated pry bar and lanyard loop. Lanyard. Black nylon belt sheath. ....**Retail \$18.95**



**FHK0006 Wakashai.** 10 3/4" overall. 6" stainless upswept blade with filework on top of blade. Wood handle with matching scabbard. Wood display stand. ....**Retail \$17.95**



**F18168BPW Puzzle Hunter Two Piece Set.** Includes 12" overall bowie with 6 1/2" blade and 4 1/2" closed linerlock with 3 1/4" blade. Both knives feature laser etched blade with geometric design and black pakkawood handles with machined hole cutouts. Black nylon belt sheath holds both knives. ....**Retail \$29.95**

**F18172BB Combat Dagger.** 12 1/2" overall. 6 1/2" black finish stainless blade with sawback. Black leather wrapped handle. Ring pommel. Black nylon belt sheath. ....**Retail \$18.95**

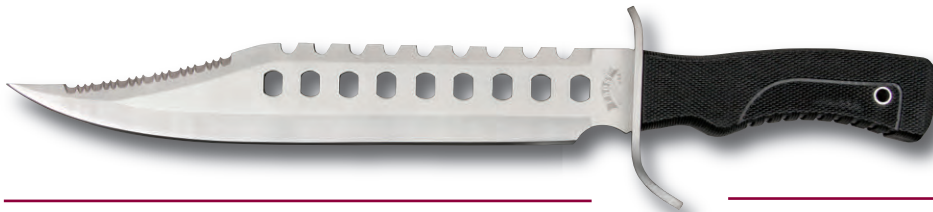

**F18205B Big Bowie.** 17 1/2" overall. 12" stainless bowie blade with machined cutouts and sawback (fine and coarse teeth). Checkered black composite handle with lanyard hole. Stainless guard. Black nylon belt sheath. ....**Retail \$28.95**

**Seal Team Bowie.** Black coated blade with blood groove(s). Black grooved/textured composition handles with finger choils and glass breaker/skull crusher pommel. Black nylon belt sheath.

**FHK7578135BC Silent Recon.** 13 1/4" overall. 8" blade with bottle opener and sawback. ....**Retail \$18.95**

**FHK7578135BK** 13 1/2" overall. 8 1/4" clip point blade. ....**Retail \$18.95**



**FHK7578135BC**

**FHK7578135BK**



**FSWD Steel Warrior Display.**  
Includes four each: FSW100ASC Barracuda, FSW100KLJ Barracuda, FSW101CBJ Coon Hunter, FSW101RWJ Coon Hunter, FSW105ASC Choctaw, FSW105RWJ Choctaw, FSW106KLJ Copperhead, FSW107RWJ Little Peanut, FSW108BNJ Trapper, FSW108RWJ Trapper, FSW110KLJ Little Congress, FSW112KLJ Wrangler, FSW113CBJ Buck Skinner, FSW118CBJ Congress, and FSW118ASC Congress. Comes in wooden display frame.  
.....Retail \$936.95



**FS109 Small Toothpick Set.**  
Includes three 3" closed small toothpicks. Stainless clip blade. Nickel silver bolsters and inlay shield. Three handle types: neon green, cancan blue and red walnut jigged bone. Wood display box.  
.....Retail \$52.95

**Butter Rum Bone Series.** Knives have 440 stainless blade(s) with Steel Warrior etch and tang stamp. Jigged butter rum bone handles with nickel silver bolsters and inlay shield.



**FSW149BR Whittler.** 3 1/2" closed. Clip, small clip and pen blades.  
.....Retail \$23.95



**FSW123BR Lockback.** 3 1/2" closed. Clip blade.....Retail \$26.95



**FSW154 Bowie.** 12" overall. 6 5/8" 440 stainless bowie blade. Leather handle with stainless finger guard and pommel. Black nylon belt sheath. ....Retail \$40.95



**FSW134IAB Italian Stallion.** 4" closed linerlock. 3" 440 stainless false edge spear blade with thumb stud. Imitation abalone handles. Matte finish stainless frame with matte finish bolster. Matte finish stainless pocket clip.  
.....Retail \$18.95



**FSW107ITS3 Little Peanut.** 2 3/4" closed. 440 stainless clip, sheepsfoot and pen blades. Imitation Tortoise shell handles with nickel silver bolsters and Frost Steel Warrior inlay shield. ....Retail \$21.95



FSW108ABH



FSW108IN

**Trapper.** 4 1/8" closed. 440 stainless clip and spey blades. Nickel silver bolsters and buffalo inlay shield.....Retail \$24.95 each  
**FSW108ABH** Black buffalo horn handles. Both bolsters are etched with buffalo head.  
**FSW108IN** Black buffalo horn handles. Both bolsters are etched with Indian on horse.



FSW114RBR



FSW114RWB

**Range Rider.** 3 1/4" closed. 440 stainless clip, spey and sheepsfoot blades. Nickel silver bolsters.  
**FSW114RBR** Ram's horn and black buffalo horn handles with nickel silver spacer stripes and gold tone inlay shield. ....Retail \$21.95  
**FSW114RWB** Red, white and blue smooth bone handles with nickel silver spacer stripes and American flag inlay shield. ....Retail \$22.95



**FSW150RWB Razor Lock.** 4" closed. 440 stainless razor blade. Red, white and blue smooth bone handles with nickel silver spacer stripes and American flag inlay shield. Nickel silver bolsters. ....Retail \$25.95



**FSW108ASC Trapper.** 4 1/8" closed. 440 stainless clip and spey blades with Steel Warrior tang stamp. Autumn second cut bone handles. Nickel silver bolsters and inlay shield. ....Retail \$21.95



**FSW122RBR Muskrat.** 3 1/2" closed. 440 stainless twin clip blades. Inlay shield. Black velvet slip pouch. Ram's horn and black buffalo horn handles with nickel silver spacer stripes. Nickel silver bolsters and gold tone inlay shield.....Retail \$22.95



**FSW148Y Razor.** 4 5/8" closed. 2" 440 stainless razor blade. Nickel silver bolsters and Frost Steel Warrior inlay shield. ....Retail \$26.95



FSW170BKYSB



FSW170GYSB



FSW170PYSB

**Razor.** 4 1/4" closed. 440 stainless clip and razor blades. Nickel silver bolsters. Frost Steel Warrior inlay shield. ....Retail \$26.95 each  
**FSW170BKYSB** Black and yellow smooth bone handles with spacer stripe.  
**FSW170GYSB** Green and yellow smooth bone handles with spacer stripe.  
**FSW170PYSB** Purple and yellow smooth bone handles with spacer stripe.



**FWTC567SCB Saddlehorn.**  
 4 3/4" closed. Stainless clip and spey blades. Top of blades feature filework. Second cut bone handles with grooved nickel silver bolsters and Wild Turkey Cutlery inlay shield. Fileworked backspring.....Retail \$29.95



FSW164BKYSB



FSW164GYSB



FSW164PYSB

**Folding Hunter.** 4" closed. 440 stainless clip and skinner blades. Spacer stripe. Nickel silver bolsters. Frost Steel Warrior inlay shield. ....Retail \$26.95 each

**FSW164BKYSB** Black and yellow smooth bone handles.

**FSW164GYSB** Green and yellow smooth bone handles.

**FSW164PYSB** Purple and yellow smooth bone handles.



FSW172Y



FSW173Y

**Utility Knife.** 440 stainless high polished blades with Steel Warrior blade etch. Yellow synthetic handles with Steel Warrior inlay shield.

**FSW172Y** 4 3/4" closed. 3 5/8" blade.....Retail \$20.95

**FSW173Y** 3 5/8" closed. 2 3/4" blade.....Retail \$17.95

## Wild Turkey Cutlery Series



**FWTC571RPB Six Blade Congress.** 3 1/2" closed. Stainless blades. Red pick bone handles with nickel silver bolsters and Wild Turkey Cutlery inlay shield. ....Retail \$29.95

**FWTC570RPB. Six Blade Congress.**  
 3 7/8" closed six blade. Stainless blades. Red pick bone handles with nickel silver bolsters and Wild Turkey Cutlery inlay shield.....Retail \$32.95





**FQS525TAB Quicksilver Passport.** 3 1/2" closed framelock. 3" stainless blade with prismatic titanium coating. Stainless frame with prismatic titanium coating and imitation abalone front handle. Rainbow finish stainless pocket clip. ....**Retail \$18.95**



**FWT064CER**



**FWT065CER**

**Ceramic Folder.** 4 1/4" closed linerlock. 3 1/4" white ceramic Zirconia blade with dual thumb studs. Lanyard hole. Stainless pocket clip. Includes cleaning cloth. Gift boxed with velvet foam insert. ....**Retail \$62.95 each**  
**FWT064CER** Black G-10 handles. Black pocket clip.  
**FWT065CER** Gray grooved aluminum handles. Gray pocket clip.



**FCP050VISTA**



**FCP051VISTA**

**Hunter.** Stainless matte finish blades. Textured Next Vista™ camo handles. Brass finger guard and bolster. Black nylon belt sheath. Hang packaged. ....**Retail \$46.95 each**  
**FCP050VISTA** 9" overall. 4 1/4" blade.  
**FCP051VISTA** Guthook. 8 1/4" overall. 4" guthook blade.



**F18165B Samurai Combo.** Includes 10" overall knife with 5 1/4" blade, and 4 3/4" closed linerlock with 3 1/2" blade. Both knives feature black coated stainless blade and wood handles with black leather wrap. Black nylon belt sheath holds both. ....**Retail \$37.95**

**FKS5802DR Wildlife Collection Series.** 12 1/4" overall bowie. 7 5/8" stainless blade with full color artwork of deer. Imitation bone handle with wildlife artwork. Comes with wood display stand. Made in China. ....**Retail \$22.95**



**FCP030VISTA Tactical Linerlock.** 4 3/4" closed. 3 1/2" black finish stainless blade with dual thumb studs. Next Vista™ camo handles. Black finish stainless pocket clip. Hang packaged. ....**Retail \$26.95**



**FCP040VISTA Tactical Linerlock.** 4 1/4" matte finish stainless partially serrated blade with dual thumb studs. Next Vista™ camo handles with machined hole cutouts. Lanyard hole. Stainless pocket clip. Hang packaged. ....**Retail \$26.95**

**Next Vista™ Camo Series.** Stainless matte finish blade(s). Next Vista™ camo handles with nickel silver bolsters and Whitetail Cutlery inlay shield. Hang packaged. ....**Retail \$26.95 each**



**FCP114VISTA Stockman.** 3 1/4" closed three blade.



**FCP118VISTA Congress.** 3 1/2" closed four blade.

**FCP122VISTA Muskrat.** 3 3/8" closed. Twin clip blades.



**FCP123VISTA Lockback.** 3 3/8" closed. 2 1/2" clip blade.



**FL250 Flip-It® Pocket Knife.**

3 1/4" closed. Unique blade retracting system. Black composition handle. Made in China. ....Retail \$2.95

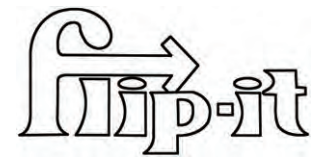

**FY32208 Nexus.** 3 1/2" closed. Black finish carbon steel blade with thumb slot. Black finish carbon steel handle with black aluminum overlay. Lanyard hole. Integrated bottle opener. Black finish metal pocket/money clip. ....Retail \$5.95



**FY99145 Tactical Rescue Nine 11.**

3 1/2" closed linerlock. Matte finish stainless serrated blunt tip safety blade with thumb slot. Also includes screwdriver with bit driver and nine bits, integrated hex wrench on spine, and integrated glass breaker. Orange aluminum handles. Black nylon belt sheath.....Retail \$13.95



**FY99133 Tactical Cross Cut Linerlock.** 4 7/8" closed. Black finish 440C stainless partially serrated blade with dual thumb studs and dual flippers for one hand opening. Black finish G-10 handles with cross cut design. Lanyard hole. Multi-position black finish metal pocket clip. Designed for use by the U.S. Armed Forces. Cardboard presentation box. ..Retail \$27.95



**FY32219 Tactical Shiver Double.** 4 7/8" closed. 3 1/8" carbon steel bead blast finish double edge blade. Knife blade is concealed in fold over handle. Stainless handles with window punch and pocket clip. ....Retail \$15.95



**FY99102 Tactical Liberator Seat Belt Cutter.** 3" overall. One piece black finish stainless construction with integrated finger hole and seat belt cutter. Black nylon sheath with braided neck cord. ....Retail \$6.95



**FY65552 Push Dagger.** 4 3/4" overall. 2 1/2" black finish stainless double edge dagger blade with finger hole. Full tang. Black composition onlay handles. Black nylon belt sheath. ....Retail \$5.95



**FY11562 Tactical Survival Machete.** 17 1/2" overall. 11 1/4" stainless non-reflective black coated kukri style blade. Black zinc aluminum handle with twist off pommel to reveal attached compass and survival kit. Kit includes adhesive bandage, allen wrench, fishing line and hook, matches and match strike board and clear cylinder container to hold all. Lanyard. Black nylon belt sheath. ....Retail \$23.95



**G0698 Bear Grylls Parang Machete.** 19 1/2" overall. 14 1/2" high carbon steel angled blade is ideal for clearing brush or limbs. Full tang. Gray ergonomic textured rubber handle. Lanyard cord. Black nylon belt sheath. Includes land to air rescue instructions and "Priorities of Survival Pocket Guide". Hang packaged. ....Retail \$49.95



**G0699 Bear Grylls Fire Starter.** 4 7/8" overall. Includes ferrocerium rod and metal striker. Lanyard to keep product secure and together. Emergency whistle is integrated into lanyard cord. Water-proof storage compartment for tinder. Includes land to air rescue instructions and "Priorities of Survival Pocket Guide". Hang packaged.....Retail \$16.95



**G0751 Bear Grylls Ultimate Fixed Blade.** 10" overall. 4 3/4" 7Cr17MoV stainless partially serrated blade with bead blast finish. Full tang. Top of blade has fire starter striker. Gray TacHide™ handle is over molded to nylon core. Tang attaches to stainless hammer. Hardshell black nylon and cloth sheath with multiple carry options. Sheath contains Ferrocerium fire steel rod and sharpening stone. Sheath has slot to hold weather proof survival guide which is included. ....Retail \$71.95

**G0700 Bear Grylls Basic Survival Kit.** Includes lightweight, ripstop nylon bag with waterproof zipper, mini-paraframe knife, fire starter, waterproof matches, fishing kit, snare wire, emergency cord, emergency whistle, fire tinder (cotton ball), and water purification tablets. Includes land to air rescue instructions and "Priorities of Survival Guide". Hang packaged. ....Retail \$26.95



This item cannot ship Air or International



**G0760 Bear Grylls Compact Scout Lockback.** 3 1/4" closed. 2 1/2" 7Cr17MoV stainless partially serrated blade with bead blast finish. Black textured nylon handle. Includes "Priorities of Survival Pocket Guide." Hang packaged. ....Retail \$20.95



**G0754 Bear Grylls Clip Point Scout Lockback.** 4" closed. 3 1/4" 7Cr17MoV stainless partially serrated blade with bead blast finish and dual thumb studs. Gray TacHide™ handle is over molded to nylon core. Lanyard hole. Stainless pocket clip. Includes "Priorities of Survival Pocket Guide". Hang packaged. ....Retail \$33.95



**G0752 Bear Grylls Lockback.** 4 7/8" closed. 3 5/8" 7Cr17MoV stainless partially serrated blade with bead blast finish and dual thumb studs. Gray TacHide™ handle is over molded to nylon core. Lanyard hole. Black nylon sheath with slot to hold "Priorities of Survival Pocket Guide" which is included. Hang packaged. ....Retail \$38.95



back of bag

This item cannot ship Air or International

**G0701 Bear Grylls Ultimate Survival Kit.** Includes lightweight, ripstop nylon bag with waterproof zipper, lanyard with whistle, emergency whistle, miniature multi-tool, miniature light (to activate light pinch blue composition housing between fingers and slide casing forward), hand saw, signaling mirror, emergency survival blanket, fire starter, waterproof matches, fishing kit, snare wire, emergency cord, tinder (cotton ball), water purification tablets, safety pins, sewing kit and waxed thread. Includes land to air rescue instructions and "Priorities of Survival Guide". ....Retail \$60.95



**G0750 Bear Grylls Compact Multi-Tool.**  
 2 1/2" closed. Features spring loaded  
 needlenose pliers, small and large  
 screwdrivers, bottle opener, standard  
 edge and serrated blades, cross driver,  
 tweezers and wire cutters. Black textured  
 rubber handles. Includes "Priorities of  
 Survival Guide". .....Retail \$19.95

**G0749 Bear Grylls Ultimate Multi-Tool.**  
 4" closed. Features spring loaded  
 needlenose pliers, standard and serrated  
 edge blades, saw, large flat head  
 screwdriver, cross driver, bottle opener,  
 can opener, small flat head driver, scissors  
 and wire cutters. All components lock.  
 Gray textured rubber handles. Black nylon  
 belt sheath. Includes "Priorities of Survival  
 Pocket Guide". Hang packaged.  
 .....Retail \$67.95



**Burl Wood Series.** Knives feature stainless blade(s) and two tone burl wood handles with stainless bolster(s) and inlay shield. Hang packaged.



**G41780 Stockman.** 3 7/8" closed. Clip, pen and sheepfoot blades.  
 .....Retail \$21.95



**G41781 Stockman.** 3 1/8" closed. Clip and pen blades. ....Retail \$15.95



**G41782 Lockback.** 3 1/2" closed. Clip blade. ....Retail \$21.95



**G41784 Hunter.** 9 7/8" overall. 5 1/4" blade. Full tang. Lanyard hole. Black nylon belt sheath. No shield. ....Retail \$24.95



G41792



G41793

**Parfive™.** 3 3/4" closed linerlock. Partially serrated titanium nitride finish stainless blade with thumb lug. Titanium nitride finish frame with machined black composition onlays. Titanium nitride finish stainless pocket clip. Hang packaged. ....Retail \$24.95 each  
**G41792** Drop point blade.  
**G41793** Tanto blade.



**G41805 Traverse™.** 4 1/4" closed linerlock. 3" stainless partially serrated tanto blade with black titanium nitride finish, dual thumb studs and extended tang. Lightweight machined aluminum handles. Stainless pocket clip. Hang packaged. ....Retail \$31.95



**G41776 Mini Stockman.** 2 5/8" closed. Stainless clip and pen blades. Jigged bone handles with nickel silver bolsters and inlay shield. Hang packaged. ....Retail \$15.95



**G41778 Trapper.** 4 1/8" closed. Stainless clip and spey blades. Jigged bone handles with nickel silver bolsters and inlay shield. Molded black belt sheath. Hang packaged. ....Retail \$21.95



**G41019 Traverse™.** 4 1/8" closed linerlock. 3 1/8" stainless black titanium nitride coated partially serrated drop point blade with dual thumb studs. Black anodized aluminum handles with machine grooved silver cutout. Black stainless pocket clip with slot cutout design. Hang packaged. ....Retail \$31.95



**G41788 Lockback.**  
 3 1/2" closed. 2 1/2" stainless clip blade. Two tone pakkawood handles with stainless bolsters and inlay shield. Hang packaged. ....Retail \$18.95



**G668 Black.**



**G664 Silver.**



**G666 Black.**



**G669 Blue.**



**G667 Blue.**



**G670 Mini Edge.**  
1 7/8" closed lockblade.  
Holds one mini utility blade.  
Black anodized aluminum  
handles with keychain lanyard.  
Comes with three spare blades.  
Hang packaged.....**Retail \$9.95**

**SK Edge Rubberized.** 3 7/8" closed folding utility  
knife. Holds standard and contractor grade utility  
blades. Easy press and release blade removal.  
Spring lock holds blade safe and secure.  
Rubberized handles with stainless pocket clip.  
Hang packaged.....**Retail \$11.95 each**

**SK Edge Folding Utility.** 4" closed. Improved design.  
Holds contractor grade and home use blades.  
Checkered anodized aluminum handles with stainless  
pocket clip. Hang packaged.....**Retail \$13.95 each**



**G1968**



**G1969**



**G0118 '06 FAST Clip Folder.** 5" closed. Black finish stainless partially  
serrated tanto blade. Features F.A.S.T. technology which allows for faster  
blade opening. Black finish stainless frame with integrated lanyard hole.  
Textured black G-10 handles. Black finish stainless pocket clip.  
.....**Retail \$89.95**

**Remix Clip Folder.** 4 3/8" closed. 7Cr17MoV stainless blade with dual  
thumb studs. Titanium nitride coated aluminum handles with stainless  
liners. Large finger hole for extra stability and grip. Titanium finish stainless  
pocket clip. ....**Retail \$35.95 each**  
**G1968** Standard edge blade.  
**G1969** Partially serrated blade.



**G1970**



**G1971**

**Answer 3.25 F.A.S.T.** 4 5/8" closed linerlock. Black titanium coated  
7Cr17MoV stainless blade with dual thumb studs. Features F.A.S.T.  
technology which allows for faster blade opening. Black anodized  
aluminum handles with black textured inlay grip. Black finish stainless  
pocket clip. ....**Retail \$85.95 each**  
**G1970** Standard edge drop point blade.  
**G1971** Partially serrated tanto blade.



**G0163 Mini Remix™.**  
3 1/2" closed framelock. 2" stainless sheepsfoot blade with thumb stud.  
Part stainless and part gray anodized aluminum finish handle with pivot  
ring. Lanyard hole. Gray anodized finish pocket clip. ....**Retail \$26.95**



**G0164 Mini Remix™ 2 Blade.**  
3 1/2" closed framelock. Stainless standard edge and serrated sheepsfoot  
blades with thumb stud. Part stainless and part gray anodized aluminum  
finish handle with pivot ring. Lanyard hole. Stainless pocket clip.  
.....**Retail \$37.95**



**G0165**



**G0179**

**Descent™.** 4" closed framelock. 2 1/2" matte finish stainless blade with  
dual thumb studs. Blue anodized aluminum front handle and matte finish  
stainless back handle with pocket clip. Integrated carabiner clip. Open  
frame design is easy to clean, dry and lubricate. ....**Retail \$33.95 each**  
**G0165** Standard edge blade.  
**G0179** Partially serrated blade.



G0258



G0259

**Contrast.** 4 1/4" closed framelock. 3 1/4" black finish blade. Textured black G-10 front handle and matte finish back handle. Lanyard slot. Stainless pocket clip. ....**Retail \$43.95 each**

**G0258** Standard edge blade.

**G0259** Partially serrated blade.



G0133



G0134

**Slate™.** 4 1/2" closed linerlock. Matte finish stainless drop point blade with dual thumb studs. Features F.A.S.T. technology which allows for faster blade opening. Slate gray aluminum handles with black textured inserts. Lanyard hole. Stainless Phillips head screwdriver and medium flat head screwdriver with bottle opener fold out from handle end. Matte finish stainless pocket clip. ....**Retail \$67.95 each**

**G0133** Standard edge blade.

**G0134** Partially serrated blade.



G0181



G0182

**Void™.** 4 1/4" closed linerlock. 3" high carbon stainless blade with thumb lug. Contoured gray aluminum handles with black TacHide™ insert. Lanyard slot. Stainless pocket clip. ....**Retail \$40.95 each**

**G0181** Standard edge blade.

**G0182** Partially serrated blade.



**G41405 Kiowa™.** 4 3/8" closed linerlock. Stainless partially serrated tanto blade with black Teflon® coating and dual thumb studs. Black glass filled nylon handles with stainless pocket clip. ....**Retail \$62.95**



**G0372 Icon.** 5 1/4" closed linerlock. 4 1/4" partially serrated black titanium coated 7Cr17MoV stainless tanto blade with dual thumb studs. Black aluminum handles with textured inserts. Black finish stainless pocket clip. Hang packaged. ....**Retail \$44.95**



G1033



G1034



G1035



G1052



**Stag Series.**

Stainless blade(s). Genuine stag handles with stainless filigree etched bolsters. Velveteen gift bag.

**G1033 Single Blade Stockman.** 3" closed. Locking modified clip blade.

.....**Retail \$38.95**

**G1034 Two Blade Stockman.** 3" closed. Locking modified clip blade and spey blade. ....**Retail \$42.95**

**G1035 Stockman.** 3 1/2" closed. Spey, sheepsfoot and locking clip blade. ....**Retail \$46.95**

**G1052 Lockback.** 3 1/2" closed. Clip blade. ....**Retail \$38.95**



G1964



G1965

**PowerFrame Clip Folder.** 4" closed framelock. Black titanium coated 7Cr17MoV stainless blade with dual thumb studs. Black titanium coated stainless handles with cutouts. Black finish stainless pocket clip.

.....**Retail \$30.95 each**

**G1964** Partially serrated blade.

**G1965** Standard edge blade.



G41021



G41022

**Obsidian™.** 4 1/8" closed plunge lock. 3" 440 stainless drop point blade with matte finish and dual thumb studs. Stainless handles with bead blast finish and black glass-filled nylon inlays. Features integrated cross driver with file and medium flathead driver with bottle opener. Lanyard hole. Stainless pocket clip. Hang packaged. ....**Retail \$44.95 each**

**G41021** Standard edge blade.

**G41022** Partially serrated blade.



**G1526**



**G41525**

**Mini F.A.S.T. Draw™.** 3" closed lockblade. 440 stainless blade with bead blast finish and ambidextrous thumb studs. Black glass filled nylon handles with stainless pocket clip.....**Retail \$30.95 each**  
**G1526** Standard edge blade.  
**G41525** Partially serrated blade.



**G7161**



**G7162**

**F.A.S.T. Draw.** 4 1/4" closed lockblade. 440 stainless assisted opening blade with bead blast finish and ambidextrous thumb studs. Black glass filled nylon handles with stainless pocket clip.....**Retail \$44.95 each**  
**G7161** Partially serrated blade.  
**G7162** Standard edge blade.



**G0166**



**G0167**

**Statesman™ F.A.S.T.**  
 4" closed. 2 3/4" high carbon stainless blade with dual thumb studs. F.A.S.T. assisted opening mechanism. Gray anodized aluminum handles with wood inserts. Lanyard hole. Stainless pocket clip. ..**Retail \$62.95 each**  
**G0166** Standard edge blade.  
**G0167** Partially serrated blade.



**G0168**



**G0169**

**AO F.A.S.T.™ 3.0.**  
 5 1/4" closed. 2 7/8" high carbon stainless modified drop point blade with thumb slot. F.A.S.T. assisted opening mechanism. Gray anodized aluminum handles with TacHide™ inserts. Features lanyard slot, carabiner/bottle opener and deep thumb grooves on handle. Stainless pocket clip.....**Retail \$67.95 each**  
**G0168** Standard edge blade.  
**G0169** Partially serrated blade.

**AR™ Linerlock.**

440A stainless blade with ambidextrous thumb studs. Champagne aluminum handles with SoftGrip® molded rubber inserts. Lanyard hole. Stainless pocket clip.



**G5842 AR™ 3.00 Linerlock.** 4" closed. ....**Retail \$47.95**



**G5848**



**G5849**

**AR™ 3.00 Linerlock.** 4" closed. Black coated blade.....**Retail \$53.95 each**  
**G5848** Standard edge blade.  
**G5849** Partially serrated blade



**G45871 AR™ 3.5.** 4 3/4" closed. 3 1/2" black finish stainless partially serrated blade with dual thumb studs. Champagne aluminum handles with black rubber inserts. Lanyard hold. Stainless pocket clip. ....**Retail \$66.95**



**G41122 STL 2.0 (Strong, Thin, Light).** 2 7/8" closed framelock. Titanium PVD coated 440A stainless blade with slot cutout. Black titanium PVD coated stainless handles. Lanyard hole. Hang packaged. ....**Retail \$15.95**



**G0716 STL 2.5™.** 3 1/4" closed framelock. 2 1/2" black finish surgical stainless drop point blade with thumb slot. Black finish stainless handles with lanyard hole. Black finish stainless pocket clip. Hang packaged. ....**Retail \$20.95**



**G7167**



**G7168**

**Trendy.** 3" closed framelock. Stainless blade and frame. Stainless pocket/money clip.  
**G7167** Bead blast finish. Black Zytel® onlay.....**Retail \$33.95**  
**G7168** Black Teflon® coating. Pear wood onlay.....**Retail \$38.95**



**G0173**



**G0174**

**Crevice™.** 5 1/2" closed linerlock. 3 1/4" stainless blade with thumb lug. Gray textured aluminum handles with center cutout and stainless pocket clip. Integrated carabiner clip with bottle opener.....**Retail \$47.95 each**  
**G0173** Standard edge blade.  
**G0174** Partially serrated blade.



**G6501**



**G6551**



**G6701**



**G6751**

**E-Z Out™ Knives.**

These smooth opening lockback knives are designed for quick one-hand use. Stainless blades. Black rubberized Zytel® handles with a low profile stainless pocket clip.

3 1/8" closed. ....Retail \$35.95 each

**G6501** Standard edge blade.

**G6551** Partially serrated blade.

4 1/2" closed. Skeletonized blade. ....Retail \$42.95 each

**G6701** Standard edge blade.

**G6751** Partially serrated blade.



**G1648G EZ-Out™ DPSF.**

4 5/8" closed lockback. Black finish partially serrated S30V stainless blade with thumb slot. Black rubberized Zytel® handles. Lanyard hole. Black finish stainless pocket clip. Made in U.S.A. ....Retail \$69.95



**G6971 E-Z Out Rescue.**

4 1/2" closed lockback. Stainless round tip serrated rescue blade with bead blast finish and thumb slot. Yellow nylon handles with stainless pocket clip. ....Retail \$46.95



**G0345 EAB Lite.** 3" closed linerlock. All stainless construction. Uses contractor grade or standard utility blade. Pocket clip. Hang packaged.

.....Retail \$15.95



**G41830 EAB (Exchange-A-Blade) Pocket Knife™.**

2 7/8" closed linerlock utility knife. Uses replaceable contractor grade or standard size utility blades that can be easily replaced as necessary. Brushed stainless handles with pocket/money clip. Hang packaged.

.....Retail \$15.95



**G41074 Aluminum Presto 2.5™.** 3 1/8" closed. 2 1/2" stainless blade with thumb lug. Aluminum handles with black rubber inserts. Stainless pocket clip. Features the F.A.S.T. assisted opening mechanism for quick one hand opening. A safety lock keeps the knife safe while in your pocket or when the knife is open. Hang packaged. ....Retail \$43.95



**G1075**



**G1581**

**Presto™ 3.0.**

4" closed. 440A stainless blade with thumb lug. Aluminum handles with black rubber inserts. Pocket clip. Features the F.A.S.T. assisted opening mechanism for quick one hand opening. A safety lock keeps the knife safe while in your pocket or when the knife is open. ....Retail \$62.95 each

**G1075** Standard edge blade.

**G1581** Partially serrated blade.



**G41579 PR 2.5™.**

3 1/8" closed linerlock. 440 stainless drop point blade with bead blast finish and ambidextrous thumb lug. Black and gray Softgrip® rubber overmold handles. Stainless pocket clip. Hang packaged. ....Retail \$29.95



**G1550 PR 3.0.**

4" closed linerlock. 440 stainless drop point blade with bead blast finish and ambidextrous thumb lug. Black and gray Softgrip® rubber overmold handles. Stainless pocket clip. ....Retail \$49.95



For Gerber SCISSORS see page 875.



For Gerber AXES/SAWS/SHOVELS/PRUNERS see pages 992-996.



For Gerber LIGHTS see page 905.



For Gerber SHARPENERS see page 848.



For Gerber MULTI-TOOLS see pages 792-798.



G8484



G8485

**Mini Paraframe™ Framelock.**

3 1/8" closed. Surgical stainless clip blade. Stainless skeletonized handles. Pocket clip. ....Retail \$14.95 each

G8484 Partially serrated blade.

G8485 Standard edge blade.



**G1583 Torch I™.**

3 5/8" closed framelock. 440A stainless drop point blade with dual thumb studs and finger flip mechanism for fast, one hand opening. Brushed stainless handles with textured glass filled nylon inserts for a secure grip. Stainless pocket clip. Designed by Rick Hinderer.....Retail \$38.95



**G41584 Torch I Tanto.** 3 5/8" closed framelock. 2 3/4" black finish partially serrated stainless tanto blade with dual thumb studs. Blade also features a finger flip mechanism for fast, one hand opening. Textured black glass filled nylon handles. Lanyard slot. Black finish stainless pocket clip. Designed by Rick Hinderer. Hang packaged. ....Retail \$38.95



G8443



G8444



G8445



G8446



G8447



G8448

**Paraframe™ I Framelock.**

4" closed. Surgical stainless clip blade with thumb stud. Stainless skeletonized handles. Pocket clip. ....Retail \$29.95 each

G8443 Partially serrated blade.

G8444 Standard edge blade.

**Paraframe™ I – Gun Metal Framelock.**

4" closed. Surgical stainless clip blade with thumb stud and titanium nitride coating. Stainless skeletonized handles with titanium nitride coating. Pocket clip. ....Retail \$29.95 each

G8445 Partially serrated blade.

G8446 Standard edge blade.

**Paraframe™ II Framelock.**

4 3/4" closed. Surgical stainless clip blade with thumb stud. Stainless skeletonized handles. Pocket clip. ....Retail \$37.95 each

G8447 Partially serrated blade.

G8448 Standard edge blade.



**G1586 Torch II Tanto™.** 4 5/8" closed framelock. Black titanium nitride coated partially serrated stainless recurve tanto blade with dual thumb studs and finger flip mechanism for fast, one hand opening. Black finish stainless handles with G-10 onlay. Black finish stainless pocket clip. Designed by Rick Hinderer. ....Retail \$62.95



G6050



G6009

**L.S.T.® Lockbacks.** Stainless drop point blade. Black lightweight fiberglass filled nylon handles.

G6009 3 1/2" closed. ....Retail \$26.95

G6050 2 3/4" closed. ....Retail \$18.95



G6038



G6058

**Magnum L.S.T.® Lockbacks.**

Stainless blade. Black lightweight fiberglass filled nylon handles.

G6038 4 5/8" closed. Black ballistic cloth sheath.....Retail \$24.95

G6058 3 1/2" closed. ....Retail \$27.95



G46944



G6943

**Magnum L.S.T.® Lockbacks.** Stainless standard edge blade. Lightweight Mossy Oak® Break-Up™ Camo finish fiberglass filled nylon handles.

G6943 3 1/2" closed. ....Retail \$33.95

G46944 4 5/8" closed. Camo nylon belt sheath.....Retail \$40.95





**G1131**



**G1795**

**Profile™ Series.**

Built with comfort and durability for heavy usage. 8 5/8" overall. 4" titanium coated stainless blade. Full tang. Textured black rubber handles. Lanyard hole. Black nylon belt sheath.....**Retail \$29.95 each**  
**G1131** Guthook blade.  
**G1795** Drop point blade.



**G1297**



**G1708**

**Profile™ Series.** Built with comfort and durability for heavy usage. 4 3/4" closed linerlock. Titanium coated stainless blade with dual thumb studs. Textured black rubber handles. Lanyard hole. Black nylon belt sheath. ....**Retail \$29.95 each**  
**G1297** Drop point blade.  
**G1708** Guthook blade.



**G0256 Mini Swagger.** 3 5/8" closed linerlock. 2 3/4" black finish stainless blade with dual thumb studs. Textured black G-10 handles. Lanyard hole. Black finish stainless pocket clip.....**Retail \$30.95**



**G0257 Swagger.** 4 1/4" closed. 3 1/4" black finish stainless partially serrated blade with dual thumb studs. Textured black G-10 handles. Lanyard hole. Black finish stainless pocket clip. ....**Retail \$37.95**



**G41527**



**G41528**

**Vallotton™.** 3 3/4" closed lockblade. 2 5/8" matte finish stainless blade with dual thumb studs. Lightweight black checkered synthetic handles. Stainless pocket clip. Features the F.A.S.T. assisted opening mechanism for quick one hand opening. A safety lock keeps the knife safe while in your pocket or when the knife is open. Hang packaged. Designed by Butch Vallotton. ....**Retail \$44.95 each**  
**G41527** Partially serrated blade.  
**G41528** Standard edge blade.



**G1121 Prodigy.**

9 3/4" overall. 4 3/4" black oxide coated 420HC stainless partially serrated drop point blade. Full tang. Checkered black rubberized overmold handle. Window punch pommel. M.O.L.L.E. compatible hard synthetic sheath, with ballistic nylon backing, belt loop and strap. Made in U.S.A. ....**Retail \$74.95**



**G41443 Call-Out™ Tanto.**

9 1/4" overall. 4 5/8" black finish stainless partially serrated tanto blade. Full tang. Black anodized aluminum handles with machined cutouts. Black nylon belt sheath with leg tie. Hang packaged.....**Retail \$43.95**



**G5640 River Shorty™.**

6 5/8" overall. 3" serrated stainless blade with blunt tip for prying. Molded glass filled black nylon handle, and a hard molded sheath. Sheath features quick-release system that secures the knife, and can be attached to belt boot or PFD using the pocket clip. ....**Retail \$38.95**



**G0176 Epic.** 7 1/4" overall. 3 1/8" partially serrated stainless blade with black finish. Full tang. Textured Zytel® handle scales and sheath. Integrated bottle opener/lanyard loop. Pocket clip. ....**Retail \$49.95**



**G0175 Basic.** 6 1/2" overall. 2 3/4" partially serrated stainless blade with gray finish. Full tang. Textured Zytel® handle scales with TacHide™ inlay. Lanyard loop. Textured Zytel® sheath with pocket clip. ....**Retail \$49.95**



**G6995 Silver Trident™**. 11 1/4" overall. Partially serrated 154CM stainless blade with sawteeth on top edge. The blade is blackened to reduce glare and corrosion. The comfortable and durable handle is constructed by co-molding two different versions of Hytrel®. Stainless butt cap suitable for hammering or pounding in emergency situations. Black ballistic nylon sheath with a Kydex® insert. The sheath has a pocket on the front for accessories, as well as multiple attachment straps and points for multiple carrying options.....**Retail \$315.95**



**G1626**

**LMF II Infantry**. 10 5/8" overall. 4 7/8" partially serrated 12C27 stainless blade with a non-reflective finish. TPV overmolded on nylon handle. Full tang with butt cap that can be used as a hammer. Sheath is MOLLE vest attachable.....**Retail \$126.95 each**

**G1626** Foliage green handle.

**G1629** Black handle.



**G1629**



**G1463 LMF II Infantry.**

10 5/8" overall. 4 7/8" partially serrated 12C27 stainless blade with a non-reflective finish. Coyote Brown TPV overmolded on nylon handle. Full tang with butt cap that can be used as a hammer. Belt sheath is engineered of a soft, rigid composite material to reduce environment noise. Sheath is MOLLE vest attachable with one strap. ...**Retail \$126.95**



**G1400 LMF II A.S.E.K.**

10 5/8" overall. 4 7/8" partially serrated 12C27 stainless blade with a non-reflective finish. Coyote Brown TPV overmolded on nylon handle. Full tang with butt cap that can be used as a hammer. Belt sheath is engineered of a soft, rigid composite material to reduce environment noise. Sheath is MOLLE vest attachable with two straps. Also included is a 7 1/8" overall Safety Knife that easily cuts through nylon straps and seat belts. ....**Retail \$126.95**



**FK5230**



**FK5231**

**Powergrip Fillet Knives.**

Stainless fillet blade. Molded black rubber Power Grip handle allows comfort and safety even under wet conditions. Black polyethylene sheath includes built-in ceramic sharpener.

**FK5230** 11" overall. 6" blade. ....**Retail \$13.95**

**FK5231** 12" overall. 7 1/2" blade....**Retail \$15.95**



G48464



G48465

**Freeman™ Hunter.** 8 1/4" overall. 3 3/4" stainless blade with matte finish. Full tang. Genuine pear wood onlays. Lanyard slot. Black nylon belt sheath. Hang packaged.....**Retail \$62.95 each**  
**G48464** Drop point blade.  
**G48465** Guthook blade.



G47170



G47171

**Freeman™ Folder.** 4 5/8" closed linerlock. 3 1/2" stainless blade with dual thumb studs. Brown wood handles. Lanyard loop. Black nylon belt sheath. Hang packaged.....**Retail \$66.95 each**  
**G47170** Drop point blade.  
**G47171** Guthook blade.



G0588



G0589

**Freeman Guide.** 8 5/8" overall. 4" matte finish stainless blade. Full tang. Black textured TacHide™ handles. Lanyard hole. Black nylon belt sheath. Hang packaged.....**Retail \$37.95 each**  
**G0588** Drop point blade.  
**G0589** Guthook blade.



G0591



G0592

**Freeman Guide.** 4 3/8" closed linerlock. 3 1/2" matte finish stainless blade with dual thumb studs. Finger groove design matte finish stainless frame with textured TacHide™ handle scales. Lanyard slot. Black nylon belt sheath. Hang packaged.....**Retail \$37.95 each**  
**G0591** Drop point blade.  
**G0592** Guthook blade.

**Applegate-Fairbairn®.**

These tactical linerlock knives were designed by the legendary Colonel Rex Applegate. Partially serrated blade has false edge on top and features ambidextrous thumb studs. Blade etched with "Rex Applegate" and "W. F. Fairbairn" signatures. Glass reinforced nylon handles. Features the Lake-Walker® Interlock™ Manual Safety Lock. Lanyard hole.



**G5780 Combat Folder Double Bevel.**

5 3/4" closed. 425 modified stainless blade, heat treated to RC 56-58. Black handles. Reversible black finish stainless pocket clip. Black nylon belt sheath. Made in U.S.A.....**Retail \$149.95**



**G46924 Applegate/Fairbairn® Mini Covert®.**

3 5/8" closed. 2 3/4" satin finish blade. Stainless pocket clip. Hang packaged.....**Retail \$54.95**



**G47177 Mini Covert™.** 3 3/4" closed. 2 3/4" black coated blade. Black stainless pocket clip with slot cutout design. Hang packaged..**Retail \$54.95**



G5785



G5786

**Covert® Double Bevel.** 4 7/8" closed. 154CM stainless blade. Reversible black coated stainless pocket clip. Made in U.S.A.



**G5785** Satin finish blade. Black handles. ....**Retail \$155.95**

**G5786** Black titanium nitride coated blade. Black handles. ....**Retail \$163.95**



**G1967 Mini Covert F.A.S.T.** 3 7/8" closed. Black titanium coated 7Cr17MoV stainless blade. Features F.A.S.T. technology which allows for faster blade opening. Grooved black G-10 handles with lanyard hole. Black finish stainless pocket clip. ....**Retail \$62.95**



**G1966 Covert F.A.S.T.** 5" closed. Black titanium coated 7Cr17MoV stainless blade. Features F.A.S.T. technology which allows for faster blade opening. Grooved black G-10 handles with lanyard hole. Black finish stainless pocket clip. ....**Retail \$80.95**



**G0383 S.A.H (Safety Auto Hook).** 5 1/8" closed framelock. 3 1/2" 420HCSS stainless black coated partially serrated modified drop point blade with dual thumb studs. Black textured G-10 handles. Features auto hook in the end of handle that deploys with the push of a button after releasing the safety mechanism. Also features the Dzus fastener driver for tightening or loosening. Black stainless pocket clip. ....**Retail \$281.95**



**G0578 Answer™ Small.** 3 3/4" closed linerlock. 2 3/4" black finish stainless blade with dual thumb studs. Features F.A.S.T. assisted opening technology. Black textured sure grip handles. Lanyard hole. Black finish pocket clip. Hang packaged. ....**Retail \$74.95**



**G5803 Guardian Back Up®.** 7 1/2" overall. 3 1/4" black coated stainless double edge blade. Santoprene® rubber handle. Black molded sheath with metal boot/belt clip. ....**Retail \$70.95**



**G0581 Answer™ XL.** 5 1/2" closed linerlock. 4" black finish stainless partially serrated tanto blade with dual thumb studs. Features F.A.S.T. assisted opening technology. Black textured sure grip handles. Lanyard hole. Black finish pocket clip. Hang packaged. ....**Retail \$98.95**



**G0559 Guardian Back-Up® Tanto.** 7 1/2" overall. 3 3/8" 420 high carbon stainless partially serrated black oxide coated tanto blade. Black Tachide™ textured handle. Black patented adjustable glass filled nylon sheath. Hang packaged. ....**Retail \$70.95**



**G0582**



**G0560 Warrant.** 9 1/2" overall. 4 3/4" 7Cr17MoV stainless partially serrated black titanium PVD coated tanto blade. Black machined 6061 aluminum handle scales with black hard anodized finish. Lanyard hole. ACU nylon sheath with MOLLE/PALS grid and belt loop. Hang packaged. ....**Retail \$49.95**



**G0583**

**DMF Folder.** 5" closed. 3 1/2" titanium nitride coated stainless partially serrated blade with dual thumb studs. Wedge lock design. Textured black G-10 finger grooved handle. Lanyard hole. Reversible black finish stainless pocket clip. Hang packaged. ....**Retail \$80.95 each**

**G0582** Modified clip point blade.

**G0583** Tanto blade.

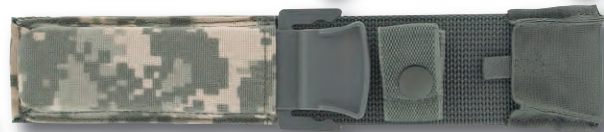

**G0558 Prodigy Tanto.** 9 1/2" overall. 4 3/4" 420 high carbon stainless partially serrated black oxide coated tanto blade. Foliage green TacHide™ grip and black glass filled nylon handle. ACU nylon sheath with MOLLE/PALS grid and belt loop. Hang packaged. ....**Retail \$74.95**



**G1120 Steadfast™.**

10 3/4" overall. 6" 440 stainless blade. Black SoftGrip® overmold finger groove handle. Stainless guard and pommel. Black ballistic nylon, MOLLE compatible sheath with protective liner. ....**Retail \$62.95**

**G1874 Mark II.**

12 3/4" overall. 6 7/8" 420HC stainless double edge partially serrated blade with black oxide coating. Black die cast aluminum handle. Black ballistic nylon belt sheath. Serialized. Made in U.S.A. ....**Retail \$135.95**





**G6149 GatorMate®.**  
4 1/8" closed lockback. 440 stainless clip point blade. Alligator hide textured black Kraton® handles. Black cordura belt sheath. ...**Retail \$40.95**



**G6932 Gator® Guthook.**  
4 7/8" closed lockback. Stainless guthook blade. Alligator hide textured black Kraton® handles. Black cordura belt sheath. ....**Retail \$59.95**



**G41415 Gator II.** 4 1/2" closed lockback. 3 1/2" matte finish stainless guthook blade with thumb slot. Ergonomic black "Gator-Grip®" handles. Molded black nylon belt sheath. Hang packaged.....**Retail \$50.95**



**G6904**



**G6906**

**Fixed Blade Gators.**  
8 3/4" overall fixed blade. 4" high carbon stainless blade. Lightweight Santoprene® covered glass filled polypropylene handle with lanyard hole. Black ballistic cloth belt sheath with hard plastic insert for safety. ....**Retail \$58.95 each**  
**G6904 Gator® XDP.** Drop point blade.  
**G6906 Gator® XGH.** Guthook blade.



**G1413**



**G1414**



**G41415**

**Gator® II.**  
4 7/8" closed lockback. Stainless blade with bead blast finish and thumb slot. Black polypropylene handles with Santoprene® over-mold. Black ballistic nylon sheath.....**Retail \$50.95 each**  
**G1413** Partially serrated drop point blade.  
**G1414** Standard edge drop point blade.  
**G41415** Guthook blade. Hang packaged.



**G6064**



**G6069**



**G6079**

**Gator® Knives.**  
5" closed lockback. Alligator hide textured black Kraton® handles. Black cordura belt sheath.  
154CM stainless drop point blade. ....**Retail \$64.95**  
**G6064** Standard edge blade.  
420HC stainless clip point blade.....**Retail \$50.95 each**  
**G6069** Standard edge blade.  
**G6079** Partially serrated blade.



**G41417 Gator II with E-Z Guthook.**  
4 1/2" closed lockback. 3 1/2" matte finish stainless partially serrated drop point blade with thumb slot. Ergonomic black "Gator-Grip®" handles. Comes with 5" overall one-piece matte finish stainless E-Z Guthook knife. Molded black nylon belt sheath. Hang packaged. ....**Retail \$59.95**



**G0586 Metolius Pocket Folder.**  
4" closed lockback. 3" matte finish stainless drop point blade with dual thumb studs. Black TacHide™ onlay handles. Stainless pocket clip. Hang packaged. ....Retail \$42.95



**G0587 Metolius™ Exchange-A-Blade.** 8 1/2" overall. Includes interchangeable stainless E-Z Open, Utility Saw and Drop Point blades. Patented Exchange-A-Blade Mechanism - For easy blade removal and insertion. TacHide™ handle for secure grip in all conditions. Black nylon belt sheath holds handle and all blades. Hang packaged. ....Retail \$86.95



G0007



G0008

**Metolius Fixed Blade.** 8 1/2" overall. 3 3/4" matte finish 9Cr18MoV stainless blade. Full tang. Black glass filled nylon handles with black sure grip rubber overmold. Black nylon belt sheath. ....Retail \$44.95 each  
G0007 Drop point blade.  
G0008 Guthook blade.



**G0697 Metolius™ Exchange-A-Blade.** 8 1/2" overall. Includes interchangeable stainless guthook and saw blades. Patented Exchange-A-Blade Mechanism - For easy blade removal and insertion. TacHide™ handle for secure grip in all conditions. Black nylon belt sheath holds handle and blades. Hang packaged. ....Retail \$68.95



G0009



G0010

**Metolius Lockback.** 4 3/4" closed. Matte finish 9Cr18MoV stainless blade with dual thumb studs. Black glass filled nylon handles with black sure grip rubber overmold. Black nylon belt sheath. ....Retail \$44.95 each  
G0009 Drop point blade.  
G0010 Guthook blade.



**G0112 Metolius™ E-Z Open Two Blade Folder.** 5" closed. Matte finish stainless drop point blade with dual thumb studs and skinning blade with safety ball tip. Black glass filled nylon handles with black SoftGrip® rubber overmold. Black nylon belt sheath. ....Retail \$62.95



**G0294 Metolius™ Drop Point and E-Z Open™ Kit.** Contains one Model G0007 Metolius™ Fixed Blade Drop Point Hunter and one Model G0012 Metolius™ E-Z Open Fixed Blade. Black nylon belt sheath holds both knives. Hang packaged. ....Retail \$76.95



**G0011 Metolius Small Fixed Blade.** 6 3/4" overall. 2 3/4" matte finish 7Cr17MoV stainless blade. Full tang. Features deep finger groove and finger grips for tactile positioning. Black glass filled nylon handles with black SoftGrip® rubber overmold. Black nylon belt sheath. ....Retail \$26.95



**G0295 Metolius™ Gut Hook and Caping Kit.** Contains one Model G0008 Metolius™ Guthook Fixed Blade Hunter and one Model G0011 Metolius™ Fixed Blade Caping. Black nylon belt sheath holds both knives. Hang packaged. ....Retail \$76.95



**G0012 Metolius E-Z Open Fixed Blade.** 6 3/4" overall. 3 1/4" matte finish 7Cr17MoV stainless blade with safety ball tip. Full tang. Features deep finger groove and finger grips for tactile positioning. Black glass filled nylon handles with black SoftGrip® rubber overmold. Black nylon belt sheath. ....Retail \$31.95



**G41140 E-Z Saw II.** 7 1/2" overall. 5 1/4" surgical steel blade. Longer blade than the original E-Z Saw for larger big game bones. Co-molded rigid thermoplastic and softgrip handle with fingergrip design. Ballistic nylon sheath. Hang packaged.....**Retail \$25.95**



**G41392 Bone and Branch™ Hunting Kit.** Includes Exchange-A-Blade saw with wood and bone blades and ratcheting pruner that can cut branches up to 5/8". Black nylon belt sheath holds all items. Hang packaged. ....**Retail \$34.95**



**G48398 E-Z Skinner™.** 5 3/8" overall. 2 7/8" high carbon stainless skinning blade with guthook. Black and gray finger grooved thermoplastic handles with Softgrip™. Black ballistic nylon belt sheath. Hang packaged. ....**Retail \$21.95**



**G48397 E-Z Saw.** 5 3/4" overall. 3 1/2" surgical steel blade. Co-molded rigid thermoplastic and softgrip handle with fingergrip design. Ballistic nylon sheath.....**Retail \$22.95**

**G0705 Gator Machete Pro.**

16 1/2" overall. 10 1/2" black finish forged steel blade with 7 1/2" cutting edge with sickle hook. Black Gator® grip handles. Black cord lanyard. Heavy duty black nylon belt sheath with sharpening stone pocket. (Sharpening stone included). Hang packaged. ....**Retail \$61.95**



**G0758 Gator® Machete.** 25 3/4" overall. 17 1/4" high carbon steel black coated dual saw and fine edge blade for clearing and removing vegetation. Black Gator® grip handle resists slipping in wet conditions. Lanyard. Black nylon belt sheath. Hang packaged. ....**Retail \$26.95**



**G0759 Gator Machete Jr.** 18 1/2" overall. 10 3/4" black oxide coated high carbon steel blade with sawback. Gator textured non-slip handle. Corded lanyard. Riveted black nylon belt sheath. Hang packaged. New and improved version has superior safety features including increased distance between hilt and saw blade, enlarged guard on hilt for enhanced grip security and lanyard loops around hilt to act as a guard preventing user's hand from sliding up onto blade. Hang packaged. ....**Retail \$24.95**





**G0083 Gator® Thinner.** 19 1/2" overall. 9" high carbon steel curved blade with non-stick coating to reduce friction. Black Gator® grip handle with gray trim. Black cordura belt sheath with zipper closure. Bulk packed. (A redesigned model with easier to grip handle). .....Retail \$52.95



**G1613**



**G1614**

**Ripstop™ I.** 3 3/8" closed framelock. 440A stainless blade with bead blast finish and dual thumb studs. Skeletonized stainless handles with bead blast finish. Stainless pocket clip. ....Retail \$18.95 each

**G1613** Partially serrated blade.

**G1614** Standard edge blade.



**G1616 Ripstop™ II.** 4 3/8" closed framelock. Partially serrated 440A stainless blade with bead blast finish and dual thumb studs. Skeletonized stainless handles with bead blast finish. Stainless pocket clip.

.....Retail \$36.95

**G0217**

**Gatormate SK™ Replacement Utility Blades.**

12 drop point blades per package. Ideal for hunting, skinning and general purpose use. Will fit G0073 Gatormate SK™ Folder or other comparable utility knives. Hang packaged.

.....Retail \$10.95



*three sided display  
only one side is shown here*



**G104538  
Three Sided  
Counter Display Case.**

Measures 21" x 19" x 25". Metal, glass and plexiglass construction. Improved clips and magnets for placement versatility. Overall design and color are integrated with other marketing materials. Triple sided for maximum display space. Locks and rotates. **(Knives not included.)** This item ships UPS oversized.

.....Retail \$269.95

*two sided display -  
only one side is shown here*



**G9289  
Two Sided Countertop Display.**

Measures 17" x 8 3/4" x 25". Metal, glass and plexiglass construction. Improved clips and magnets for placement versatility. Overall design and color are integrated with other marketing materials. Double sided for maximum display space. Locks and rotates. **(Knives not included.)** This item ships UPS oversized.

.....Retail \$149.95



For LARGE SELECTION OF GERBER AXES, SAWS, PRUNERS AND FOLDING SHOVELS see pages 992-996.



sheath holds all items

**G42759 E-Z Zip™ Game Cleaning Kit.**

Includes one E-Z Zip™, two E-Z Zip™ replacement blades, one Exchange-A-Blade™ saw with wood blade and fine/bone blade, and 5" closed Gator® lockback with clip point blade. Mossy Oak® Break-Up™ Camo nylon belt sheath holds all items.....Retail \$87.95

**G41516 Ultimate Game Cleaning Kit.**

Includes an E-Z Zip™ with replacement blades, a G41457 Gator® Exchange-A-Blade™ Hunting Saw, and a G1297 Profile™ 4 3/4" Linerlock. Mossy Oak® camouflaged nylon sheath holds all three. Hang packaged. ....Retail \$71.95



**G45924 E-Z Zip™.**

5" overall. 1 3/4" high carbon steel blade. Gray ABS handle with black slip resistant urethane insert. Comes with two replacement blades. Black nylon belt sheath. Hang packaged. ....Retail \$16.95



**G42722 Braided Fishing Line Scissors.**

5" overall. 1 1/2" stainless blades. Can be used left or right handed. Adjustable screw for modifying blade tension. Hang packaged. ....Retail \$5.95



**Display Stand.**

Orange acrylic stand with Gerber logo. **G104427** Measures 4 1/4" x 2" x 2". Holds one knife (not included).....Retail \$4.95



**G104428** Measures 4 1/2" x 3 1/2" x 2 3/8". Holds two knives (not included).....Retail \$5.95



**G104429** Measures 4 3/4" x 5" x 2 7/8". Holds three knives (not included)...Retail \$7.95



G1785



G1783

**Burl Wood Series.** Knives feature stainless blade(s) and two tone burl wood handles with stainless bolster(s).

**G1783 Guthook Hunter.** 9 7/8" overall. 5" guthook blade. Full tang. Lanyard hole. Black nylon belt sheath. ....**Retail \$24.95**

**G1785 Lockback.** 4 3/8" closed. Clip blade with dual thumb studs. Molded black nylon belt sheath. Inlay shield.....**Retail \$24.95**



**G0723 Clip Folder 2.0 SA.** 3" closed. 2" surgical stainless blade with dual thumb studs. Spring assisted for easy opening. Black textured handles for sure grip. Black finish stainless pocket clip. Hang packaged. ..**Retail \$30.95**



**G1335 Stainless and Wood Linerlock.** 4" closed. Stainless partially serrated drop point blade with Winchester logo etching and ambidextrous thumb studs. Brushed stainless frame with rich grain wood inlays. Stainless pocket clip. Made in China. ....**Retail \$20.95**



G1775



G1777

**Jigged Bone Series.** Knives feature stainless blade(s) and jigged bone handles with nickel silver bolster(s) and inlay shield.

**G1775 Stockman.** 3 1/2" closed. Clip, spey and sheepfoot blades. ....**Retail \$21.95**

**G1777 Lockback.** 3 1/2" closed. Clip blade. ....**Retail \$21.95**



**G1323 Lockback.** 4 1/4" closed. Stainless clip blade. Brown wood handles with brass bolsters. Brown leather belt sheath. ....**Retail \$15.95**



**G1324 Folding Hunter Lockback.** 3 3/8" closed. Stainless clip blade etched with Winchester logo. Wood handles with brass bolsters. Lanyard hole. Made in China. ....**Retail \$10.95**



G0153



G0154

**Shaped Wood Folder Linerlock Series.** Surgical stainless drop point blade with dual thumb studs. Shaped wood handles with nickel silver bolsters. Lanyard hole. Stainless pocket clip.

**G0153** 3 3/4" closed. 2 7/8" blade. ....**Retail \$17.95**

**G0154** 4 3/4" closed. 3 1/2" blade. ....**Retail \$21.95**



**G9447 Skinner.** 7 1/2" overall. 3 1/2" black coated surgical stainless blade. Full tang. Black textured composition handles. Lanyard loop. Black nylon belt sheath. ....**Retail \$15.95**



**G49434 Ersatz Guthook.** 9 5/8" overall. 4 5/8" stainless guthook blade. Full tang. Ersatz micarta handles with stainless bolster. Lanyard hole. Black nylon belt sheath. Hang packaged. ....**Retail \$29.95**



G0157



G0158



G0159

**All Steel Clip Folder Linerlock Series.**

Surgical stainless drop point blade with dual thumb studs. Engraveable stainless handles with lanyard slot. Stainless pocket clip.

**G0157** 3 1/4" closed. 2 1/4" standard edge blade. ....**Retail \$14.95**

**G0158** 3 5/8" closed. 2 1/2" partially serrated blade. ....**Retail \$15.95**

**G0159** 4 1/8" closed. 2 7/8" partially serrated blade. ....**Retail \$16.95**



**G49435 Clip Folder.** 3 1/2" closed linerlock. 2 3/8" stainless partially serrated blade with dual thumb studs. Stainless handles with genuine wood inlays. Lanyard hole. Stainless pocket clip. Hang packaged. ....**Retail \$16.95**



For Winchester MULTI-TOOLS see page 792.



**G41322 Folding Hunter.** 5" closed lockback. 3 3/4" stainless clip blade. Brown wood handles with brass bolsters. Lanyard hole. Brown leather belto sheath. Hang packaged.....**Retail \$20.95**



**G9534 Folding Hunter.** 4 5/8" closed. Stainless clip, guthook and saw blades. All blades lock. Wood handles with brushed stainless bolsters. Lanyard hole. Black nylon belt sheath. Hang packaged.....**Retail \$26.95**



**G49440**



**G9443**

**G9443 Trapper.** 4 1/8" closed. Clip and spey blades. Black nylon belt sheath.....**Retail \$18.95**

**G49440 Stockman.** 3 1/2" closed. Clip, spey and sheepfoot blades. Hang packaged.....**Retail \$18.95**

**G1206 Bowie.** 14" overall. 8 5/8" surgical stainless blade. Finger groove wood handle with brass guard and lanyard hole. Black nylon belt sheath. ....**Retail \$31.95**



# Great Eastern Cutlery

Limited edition runs. See monthly catalog for current inventory.



Made in U.S.A.



**GEC735210 Northfield UN-X-LD Trapper.** 3 3/4" closed. 1095 carbon steel clip and spey blades. Burnt stag handles with nickel silver bolster and UN-X-LD inlay shield. Certificate of Authenticity. Serialized. Limited edition of 50 pieces.....**Retail \$248.95**



**GEC651111 Tidioute Beaver Tail Trapper.** 4 1/2" closed. 3 5/8" 1095 carbon steel clip blade with beaver tail etching. Jigged Brazilian cherry handles with nickel silver bolster and beaver inlay shield.....**Retail \$110.95**



**GEC531310L Tidioute Cattleman Knife.** 4 1/8" closed three blade. 1095 carbon steel blades. Master blade is etched Great Western Trail. White smooth bone handles with Long Horn cattle artwork. Nickel silver bolsters.....**Retail \$195.95**



**GB106 Stockman.** 3 1/4" closed. Stainless clip, sheepfoot and coping blades. Genuine stag handles. Nickel silver bolsters and inlay shield. ....o.....**Retail \$76.95**



**GB254WSB Trapper.** 4 1/8" closed. Stainless clip and spey blades. White smooth bone handles with nickel silver bolsters and inlay shield. ....o.....**Retail \$85.95**

**GB664WSB Bobcat.** 3 5/8" closed four blade congress. Stainless blades. White smooth bone handles with nickel silver bolsters and inlay shield.....**Retail \$80.95**



**GB069WSB Folding Hunter.** 5 1/4" closed. Stainless clip and Turkish clip blades. White smooth bone handles with nickel silver bolsters and inlay shield. Brown leather belt sheath.....**Retail \$87.95**



**GB109WSB Skinner.** 8 1/2" overall. 4" stainless upswept skinning blade. Full tang. White smooth bone handles. Brass finger guard. Black leather lanyard. Brown leather belt sheath. ....**Retail \$85.95**

**Large Trapper.**  
5 1/4" closed. Stainless clip and spey blades. Nickel silver bolsters and inlay shield.



**GBCE010RPB** Red pick bone handles.....**Retail \$52.95**



**GB110BH Lockback.** 3 1/2" closed. Stainless clip blade. Buffalo horn handles. Nickel silver bolsters and inlay shield. ....**Retail \$67.95**



**GB110 Lockback.** 3 1/2" closed. Stainless clip blade. Genuine stag handles. Nickel silver bolsters and inlay shield. ....**Retail \$73.95**



**GB111A Large Dirt Buster.** 5" closed lockback. 3 7/8" stainless drop point blade. Genuine stag handles with nickel silver bolster and inlay shield.o.....**Retail \$96.95**



**GB177 Muskrat.** 5" closed. Stainless twin clip blades. Genuine stag handles with nickel silver bolsters and inlay shield .....**Retail \$96.95**



**GBCE013DS Large Whittler.** 5" closed three blade. Stainless blades. Genuine deer stag handles with nickel silver bolsters and inlay shield. ....o.....**Retail \$79.95**



**GBCE214DS Large Congress.** 5 1/8" closed four blade. Stainless blades. Genuine deer stag handles with nickel silver bolsters and inlay shield. ....o.....**Retail \$79.95**



**GBCE010DS** Genuine deer stag handles.....**Retail \$79.95**



**German Eye**  
Made in Germany

**Four Blade Congress.**  
Solingen steel blades.  
Nickel silver bolsters and inlay shield.



**GE56DS**  
3 3/8" closed.  
Genuine stag handles.  
.....Retail \$122.95



**GE56Y** 3 3/8" closed. Yellow  
celluloid handles.....Retail \$98.95

**GE60DS** 4" closed. Genuine  
stag handles.....Retail \$134.95



**GE60Y** 4" closed. Yellow  
celluloid handles.....Retail \$110.95



**Toothpick.** 3" closed. Solingen steel long clip blade.  
Nickel silver bolsters. Inlay shield.



**GETPDS** Genuine deer stag handles.  
.....Retail \$91.95



**GETPY** Yellow celluloid handles.  
.....Retail \$62.95



**GETP** Black pick bone handles.  
.....Retail \$67.95



**GETPRB** Red pick bone handles.  
.....Retail \$67.95

**Whittler.** 3 5/8" closed. Solingen steel clip, pen and coping blades.  
Nickel silver bolsters and inlay shield.



**GESC** Jigged bone handles.  
.....Retail \$88.95



**GESCDS** Genuine stag  
handles. ....Retail \$112.95



**GESCY** Yellow celluloid  
handles. ....Retail \$83.95



**GE99SDS Folder.** 4 3/4" closed. Solingen steel drop point and saw blades.  
Deer stag handles with nickel silver bolster and inlay shield.  
.....Retail \$139.95

**Two Blade Congress.**  
3 3/8" closed. Carbon steel sheepfoot and coping blades.  
Nickel silver bolsters and inlay shield.



**GE54** Red jigged bone handles.  
.....Retail \$74.95



**GE54DS** Genuine deer  
stag handles. ....Retail \$88.95



**GE54Y** Yellow celluloid handles.  
.....Retail \$67.95

**Muskrat.** 3 7/8" closed. Solingen steel twin clip blades.  
Nickel silver bolsters and inlay shield.



**GEMB** Jigged bone handles. ....Retail \$100.95



**GEMDS** Genuine stag handles. ....Retail \$129.95



**GEMY** Yellow celluloid handles. ....Retail \$95.95

**Lockback.** 3 5/8" closed. Solingen steel clip blade.  
Nickel silver bolsters and inlay shield.



**GE99JRDSL** Deer stag handles.....Retail \$112.95



**GE99JRYL** Yellow celluloid handles. ....Retail \$93.95



**GE99DSL Lockback.** 4 5/8" closed. Solingen steel blade. Deer stag handles  
with nickel silver bolster and inlay shield. ....Retail \$141.95



**GE350PB Stockman.** 3 1/2" closed. Hammered forged Solingen steel clip,  
spey and sheepfoot blades. Dark brown pick bone handles with nickel  
silver bolsters and inlay shield.....Retail \$88.95

**Sodbuster.** Solingen steel blade.



**GE99JR** 3 1/2" closed. Wood handles.  
.....Retail \$47.95



**GE99Y** 4 1/2" closed. Yellow celluloid handles. ....Retail \$50.95



**GE99JRY** 3 1/2" closed. Yellow celluloid handles.  
.....Retail \$44.95

**GE99YL Lockback.** 4 1/2" closed. Yellow celluloid handles with shield.  
.....Retail \$88.95



**GE99 Large Work Knife.** 4 5/8" closed. 3 3/4" closed. Wood handles.  
.....Retail \$57.95

**Mini Trapper.** 3 1/4" closed. Solingen steel clip and spey blades. Nickel silver bolsters. Inlay shield.

**GEBJDS** Genuine deer stag.  
.....Retail \$95.95



**GEBJY** Yellow celluloid.  
.....Retail \$76.95



**Trapper.** 3 7/8" closed. Solingen steel blade(s). Yellow celluloid handles with nickel silver bolsters and inlay shield.



**GE21Y** Clip blade. ....Retail \$71.95

**GE20Y** Clip and spey blades.  
.....Retail \$81.95



**Premium Stockman.** 3 1/2" closed. Clip, spey and sheepfoot blades. Nickel silver bolsters and inlay shield.

**GE350DS** Solingen steel blades. Genuine stag handles. ..Retail \$112.95



**GE350Y** Solingen steel blades. Yellow celluloid handles. ....Retail \$83.95



**GESS** Stainless blades. Brown smooth bone handles. ....Retail \$98.95



**GEJ**



**GEJY**



**GEJDS**

**Trapper.** 4" closed. Clip and spey blades. Nickel silver bolsters and inlay shield.  
**GE20SS** Dark red pick bone handles. Stainless steel blades. ....Retail \$98.95  
**GEJ** Solingen steel blades. Brown smooth bone handles. ....Retail \$89.95  
**GEJDS** Genuine stag handles. Solingen steel blades. ....Retail \$116.95  
**GEJY** Yellow celluloid handles. Solingen steel blades. ....Retail \$85.95



**GE20SS**

**Copperhead.**

3 3/4" closed. Solingen steel clip and skinning blades. Nickel silver bolsters and inlay shield.



**GEGXDS** Genuine stag handles.  
.....Retail \$107.95

**GEGX** Pick bone handles. ....Retail \$86.95



**GEGXW** Cracked ice celluloid handles. ....Retail \$81.95



**GEGXY** Yellow celluloid handles.  
.....Retail \$81.95

**Stockman.** 4 1/4" closed. Solingen steel clip, spey and sheepfoot blades. Nickel silver bolsters and inlay shield.

**GE425DS** Genuine stag handles.  
.....Retail \$124.95



**GE425Y** Yellow celluloid handles.  
.....Retail \$98.95



**GEBB Canoe.** 3 5/8" closed. Solingen steel spear and pen blades. Master blade features logo etching. Genuine stag handles with nickel silver bolsters and inlay shield. ....Retail \$112.95



**German Eye**  
Made in Germany



**Randall King Tactical Fixed Blade.**

9 5/8" overall. 4 7/8" CPM-S30V stainless blade. Full tang. Thumb ridge. 3D machined black G-10 handles with TacGrip for extra grip. Lanyard hole. Black Kydex® belt sheath.



Kydex® belt sheath included with each knife.



**HTM99889** Satin finish clip point blade. ....**Retail \$279.95**

**HTM99890** Satin finish partially serrated clip point blade. ....**Retail \$279.95**

**HTM99891** Black DLC coated clip point blade. ....**Retail \$319.95**

**HTM99892** Black DLC coated partially serrated clip point blade. ....**Retail \$319.95**

**HTM99893** Satin finish tanto blade. ....**Retail \$279.95**

**HTM99894** Satin finish partially serrated tanto blade. ....**Retail \$279.95**

**HTM99895** Black DLC coated tanto blade. ....**Retail \$319.95**

**HTM99896** Black DLC coated partially serrated tanto blade. ....**Retail \$319.95**

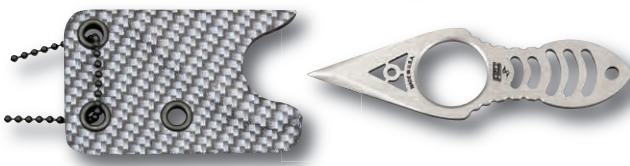

**HTM98724 Broad Head Push Knife.** 4 5/8" overall. 1 1/2" double edge blade. All 6AL4V aircraft titanium construction with non-glare finish. Push style hide out knife. Futuristic skeletonized grip traction system. Finger ring securityhole. Kydex® neck sheath with carbon fiber look and black beaded chain. Bulk packed. Designed by Dirk Pinkerton. Made in U.S.A. ....**Retail \$129.95**



**GT KNIVES**



**MADE IN U.S.A.**



**GT101**



**GT102**



**GT301**



**GT302**

**Button Lock Drop Point Folder.** 4 7/8" closed. Black finish ATS-34 stainless drop point blade with dual thumb studs. Textured black aluminum handles. Textured black aluminum pocket clip. ....**Retail \$146.95 each**

**GT101** Standard edge blade.  
**GT102** Partially serrated blade.

**Button Lock Tanto Folder.** 4 7/8" closed. Titanium finish ATS-34 stainless tanto blade with dual thumb studs. Textured black aluminum handles. Textured black aluminum pocket clip. ....**Retail \$179.95 each**  
**GT301** Standard edge blade.  
**GT302** Partially serrated blade.

Made in Nova Scotia.  
Designed by DH Russell.



**GR4SG Survival Guthook Skinner.**  
10 1/4" overall. 5 3/8" stainless guthook blade. Full tang. Rosewood handles. Lanyard. Brown leather lock down belt sheath. ....**Retail \$152.95**



**GR380S Lockback.** 5" closed. 3 5/8" stainless drop point blade. Rosewood handles with nickel silver bolsters. Brown leather belt sheath. ....**Retail \$186.95**



**GR1 Original Design.**  
8 1/2" overall. 4" stainless elliptical blade. Offset rosewood handles for safe grip. Full tang. Lanyard. Leather belt sheath.....**Retail \$100.95**



**GR2 Trout & Bird Knife.**  
8" overall. 4" stainless elliptical blade. Offset rosewood handles for safe grip. Full tang. Lanyard. Leather belt sheath.....**Retail \$93.95**



**GR300 D. H. Russell Lockback.**  
4 3/4" closed. High carbon stainless elliptical skinning blade. Rosewood handles with grooved nickel silver bolster. Lanyard. Genuine leather belt sheath.....**Retail \$193.95**



**GR3 Boat Knife.**  
8 1/4" overall. 4" stainless elliptical blade. Wide grip rosewood handles. Full tang. Lanyard. Leather belt sheath.....**Retail \$101.95**



**GR4 Survival Knife.**  
10 1/4" overall. 5 1/2" stainless wide design elliptical blade with false edge. Rosewood handles. Full tang. Lanyard. Lock-down style leather belt sheath. ....**Retail \$130.95**



**GR1S Original Design.** 8 1/2" overall. 4" stainless elliptical blade. Genuine stag handles. Full tang. Lanyard. Leather belt sheath. ....**Retail \$195.95**



**GR116S Ulu.**  
5" overall. 5 3/4" stainless ulu blade. Rosewood handle. Rosewood display stand. Hang packaged...**Retail \$70.95**



**GR108 Deer and Moose Knife.** 10 1/2" overall. 5 3/4" stainless blade. Full tang. Rosewood handle. Lanyard. Brown leather belt sheath. ....**Retail \$130.95**



**HM0003 Money Clip.**  
2 3/8" closed. Features blade, nail file with screwdriver tip and scissors.  
Brushed stainless handles. Money clip. ....Retail \$7.95



**HM0009 Stainless Lockback.** 3" closed. Stainless blade. Brushed stainless handles. Bulk packed. ....Retail \$9.95



**HM0001**



**HM0002**

**Linerlock.** Brushed stainless blade with dual thumb studs. Brushed finish stainless handles. Lanyard hole. Stainless pocket clip.  
**HM0001 Small.** 2 7/8" closed. ....Retail \$9.95  
**HM0002 Medium.** 3 1/2" closed. ....Retail \$11.95



**HM0005 Linerlock.** 4 1/8" closed. Black finish stainless blade with dual thumb studs. Black finish aluminum handles. Lanyard hole. Black finish stainless pocket clip. ....Retail \$11.95



**HM0100TX**



**HM0101TX**

**Texas Series.** Stainless blades. Red, white and blue composition handles with nickel silver bolsters and star inlay shield. ....Retail \$22.95  
**HM0100TX Trapper.** 4" closed. Clip and spey blades.  
**HM0101TX Mini Trapper.** 3 1/2" closed. Clip and spey blades.

**HM0013 Knife Roll.**  
Measures approximately 15 1/2" x 10 1/2". Durable black nylon construction with web handle. Red felt lining with mesh pockets to hold 48 folding knives. ....Retail \$26.95



**HM0010 Mini Multi-Tool.**  
3" closed. All stainless construction. Features needle nose pliers, blade, serrated blade, Phillips screwdriver, small, medium and large screwdrivers, bottle opener with wire stripper, and file with nail cleaner. Black nylon belt pouch. ....Retail \$16.95



**HM0864 30-06 Bullet Knife.**  
3 1/4" overall. Stainless blade. Brass plated cast metal handle with simulated copper tip. Authentic size and color make these knives look just like real ammo. Bulk packed. ....Retail \$7.95



**HM0865 44 Magnum Bullet Knife.**  
1 5/8" closed. Stainless blade. Brass plated cast metal handle with simulated lead tip. Authentic size and color make these knives look just like real ammo. Bulk packed. ....Retail \$6.95



**HM0181G**



**HM0181R**

**Shotgun Shell Knife.** 2 5/8" closed. Stainless clip blade. Plastic shotgun shell casing handle. ....Retail \$6.95 each  
**HM0181G** Green casing.  
**HM0181R** Red casing.



**HM0181R25 Shotgun Shell Knife.**  
2 5/8" closed. Stainless clip blade. Red and gold plastic shotgun shell casing handle. Box of 25. ....Retail \$162.95



**HM0181G25 Shotgun Shell Knife.**  
2 5/8" closed. Stainless clip blade. Green and gold plastic shotgun shell casing handle. Box of 25. ....Retail \$162.95



**HM086425 30-06 Bullet Knife.**  
3 1/8" closed. 420 stainless clip blade. Brass plated cast metal handle with simulated copper tip. Box of 25. ....Retail \$187.95



**HM086525 44 Magnum Bullet Knife.**  
1 5/8" closed. 420 stainless clip blade. Cast metal handle with brass plating and simulated lead tip. Box of 25. ....Retail \$124.95





**HB1 Folding Bowie.**  
6 1/4" closed lockback. 4 3/4" stainless bowie blade. Stag handles with sculpted nickel silver guard and pommel.....**Retail \$93.95**



**HB3 Large Jack Knife.** 5 3/8" closed. Stainless spear and pen blades. Brown cut bone handles with nickel silver bolsters and acorn inlay shield. ....**Retail \$31.95**



**HB5 Whittler.** 4" closed. Stainless large clip, small clip and pen blades. Red jigged bone handles with nickel silver bolsters and acorn inlay shield. ....**Retail \$26.95**



**HB6 Cotton Sampler.** 4 1/8" closed. 3 1/4" stainless blade. Grooved brown bone handles with nickel silver bolster and acorn inlay shield. Lanyard hole. ....**Retail \$26.95**



**HB7 Barlow.** 3 1/2" closed. Stainless spear and pen blades. Green jigged bone handles with nickel silver bolster. ....**Retail \$26.95**



**HB8 English Jack.** 4 1/2" closed. Stainless coping and spear blades. Brown jigged bone handles with nickel silver bolster and acorn inlay shield. ....**Retail \$31.95**



**HB1SMB**



**HB1SMP**



**HB1SMST**

**Small Folding Bowie.** 5" closed lockback. 3 3/4" stainless bowie blade. Sculpted nickel silver guard and pommel.  
**HB1SMB** Red jigged bone handles. ....**Retail \$39.95**  
**HB1SMP** Pearl handles with nickel silver spacer stripes. ....**Retail \$63.95**  
**HB1SMST** Stag handles. ....**Retail \$53.95**

**Four Blade Canoe.**  
3 5/8" closed. Stainless large spear, small spear, spey and sheepsfoot blades. Nickel silver bolsters and acorn inlay shield.



**HB4BR** Brown cut bone handles. ....**Retail \$31.95**

**HB4RPB** Red cut bone handles. ....**Retail \$31.95**



**Sunfish.** 4" closed. Stainless spear and small spey blades. Nickel silver bolsters and acorn inlay shield.



**HB12BR** Brown cut bone handles. ....**Retail \$31.95**



**HB12RPB** Red pick bone handles. ....**Retail \$31.95**



**HB10 Sunfish Whittler.** 4 1/2" closed. Stainless spear, small spey and pen blades. Brown cut bone handles with nickel silver bolsters and acorn inlay shield. ....**Retail \$31.95**



**HB9 Equal End.**  
3 3/4" closed. Stainless spear and pen blades. Textured brown bone handles with nickel silver bolsters and acorn inlay shield. ....**Retail \$26.95**



**HB11 Cigar Whittler.**  
3 5/8" closed. Stainless spear, spey and coping blades. Jigged bone handles with nickel silver bolsters and acorn inlay shield. ....**Retail \$23.95**

# Handmade Knives



**HM3 Lockback.** 5" closed. 3 5/8" damascus steel clip point blade. Scroll worked backspring. White smooth bone and pearl onlays with red spacers. Gold plated nickel silver bolsters with flower engraving. Bulk packed.

.....Retail **\$69.95**



**HM4 Folder.** 5 1/2" closed. 4 1/8" damascus steel modified clip point blade with fileworked top edge. Scroll worked backspring. White smooth bone and pearl onlays with red spacers. Silver plated nickel silver bolsters with flower engraving. Bulk packed.

.....Retail **\$69.95**



Made in U.S.A.



HK14255S



HK14255BT



HK14255SBT

**AXIS® Lock.** 4 1/2" closed. 3 5/8" 154CM stainless tanto blade with dual thumb studs. Features AXIS lock mechanism. Black G-10 handles. Reversible stainless pocket clip.

HK14255S Matte finish partially serrated blade.....Retail **\$194.95**

HK14255BT Black finish standard edge blade.....Retail **\$205.95**

HK14255SBT Black coated partially serrated blade.....Retail **\$205.95**



HK14210



HK14210S



HK14210SBT

**AXIS® Lock.**

3 7/8" closed. 154CM stainless drop point blade with dual thumb studs. Black G-10 handles with reversible black finish stainless pocket clip.

HK14210 Matte finish standard edge blade.....Retail **\$172.95**

HK14210S Matte finish partially serrated .....Retail **\$172.95**

HK14210SBT Black coated partially serrated blade. ....Retail **\$188.95**



For Heckler & Koch **LIGHT** see page 898.



For Heckler & Koch **MULTI-TOOL** see page 791.



**HK14536BP Investigator.** 7 3/8" overall. 3 1/2" blade. One piece AUS-8 stainless construction with black finish. Handle features machined hole cutouts. Lanyard hole. Molded black Kydex® belt sheath. ....Retail **\$53.95**

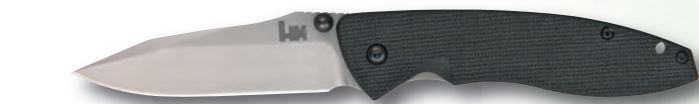

HK14460



HK14460BT



HK14460S



HK14460SBT

**Nitrous Blitz.** 4 1/2" closed assisted opening linerlock. 154CM stainless modified clip point blade with dual thumb studs. Black G-10 handles with reversible clip.

HK14460 Standard edge blade.....Retail **\$151.95**

HK14460BT Standard edge black finish blade.....Retail **\$167.95**

HK14460S Partially serrated blade. ....Retail **\$151.95**

HK14460SBT Partially serrated blade with black finish. ....Retail **\$167.95**



HK14301BT



HK14301SBT

**Mini Ascender.** 4" closed linerlock. 2 3/4" black finish 9Cr13 stainless tanto blade with dual thumb studs. Black G-10 handles. Lanyard hole. Black finish stainless pocket clip. ....Retail **\$64.95 each**  
**HK14301BT** Standard edge blade.  
**HK14301SBT** Partially serrated blade.



HK14302BT



HK14302SBT

**Mini Ascender.** 4" closed linerlock. 2 3/4" black finish 9Cr13 stainless drop point blade with dual thumb studs. Black G-10 handles. Lanyard hole. Black finish stainless pocket clip. ....Retail **\$64.95 each**  
**HK14302BT** Standard edge blade.  
**HK14302SBT** Partially serrated blade.



HK14351BT



HK14351SBT

**Ascender.** 5 3/8" closed linerlock. 4" black finish 9Cr13 stainless tanto blade with dual thumb studs. Black G-10 handles. Lanyard hole. Black finish stainless pocket clip. ....Retail **\$80.95 each**  
**HK14351BT** Standard edge blade.  
**HK14351SBT** Partially serrated blade.



HK14352BT



HK14352SBT

**Ascender.** 5 3/8" closed linerlock. 4" black finish 9Cr13 stainless drop point blade with dual thumb studs. Black G-10 handles. Lanyard hole. Black finish stainless pocket clip. ....Retail **\$80.95 each**  
**HK14352BT** Standard edge blade.  
**HK14352SBT** Partially serrated blade.



**HK14452SBK Pika II.** 4 7/8" closed lockback. 3 5/8" black finish 9Cr13 stainless partially serrated tanto blade with dual thumb studs. Textured black glass reinforced nylon handles with lanyard hole. Black finish stainless pocket clip. ....Retail **\$48.95**



HK14320BK



HK14320SBK

**Monochrome Folder.** 4 1/4" closed framelock. 3" black finish 440C stainless blade with dual thumb studs. Features the Monolock blade locking mechanism. Black finish 420J stainless handle with machined sloto cutouts. Lanyard hole. Black finish stainless pocket clip. ....Retail **\$64.95 each**

**HK14320BK** Standard edge blade.  
**HK14320SBK** Partially serrated blade.



HK14650BT



HK14650SBT

**Tactical Linerlock.** 3 7/8" closed. Black finish 8Cr13 stainless blade with thumb stud. Black molded thermoplastic handles with ergonomic grip texture. Black finish metal pocket clip. ....Retail **\$48.95 each**  
**HK14650BT** Standard edge blade.  
**HK14650SBT** Partially serrated blade.



HK14100



HK14100S



HK14100BT



HK14100SBT

**Tactical Fixed Blade.**  
 7 5/8" overall. 3 1/2" 440C stainless blade. Full tang. Black Zytel® handles with lanyard. Black Zytel® belt sheath.  
**HK14100** Standard edge blade.....Retail **\$97.95**  
**HK14100S** Partially serrated blade.....Retail **\$97.95**  
**HK14100BT** Black finish standard edge blade.....Retail **\$113.95**  
**HK14100SBT** Black finish partially serrated blade .....Retail **\$113.95**



MADE IN NORWAY



**HE155 Futura.**  
8 5/8" overall. 4 1/8" triple laminated stainless drop point blade. Curl birch and leather handle with stacked stainless spacers. Genuine brown leather belt sheath. ....Retail \$154.95



**HE4 Fjellkniven.**  
8 1/4" overall. 4" triple laminated stainless drop point blade. Curly birch handle. Embossed genuine leather belt sheath.....Retail \$133.95



**HE190 Fire.**  
7 5/8" overall. 2 5/8" triple laminated stainless blade. Full tang with lanyard hole and carabiner clip. Curly birch handle. Genuine leather belt sheath. ....Retail \$168.95



**HE75 Eggen.**  
8 3/8" overall. 4" triple laminated stainless blade. Curly birch handle. Genuine brown leather belt sheath.....Retail \$124.95



**HE180 Wind.**  
8" overall. 3 1/4" triple laminated stainless blade. Curly birch handle. Genuine leather belt sheath. ....Retail \$134.95



**HE49 Fossekalen.**  
8" overall. 3 1/2" triple laminated stainless drop point blade. Masuriano birch handle. Genuine black leather belt sheath. ....Retail \$129.95



**HE145 Grizzly.**  
8 5/8" overall. 3 1/2" Sandvik 12c27 stainless blade. Beech handle. Genuine leather belt sheath. ....Retail \$117.95



**HE91 års Jubileum.**  
8 1/2" overall. 4 1/4" triple laminated stainless blade. Curly birch and merbau handles. Genuine leather belt sheath.....Retail \$159.95



**HE47 NyFjording.**  
7 1/8" overall. 3 1/4" triple laminated stainless blade. Curly birch handle. Genuine leather belt sheath. ....Retail \$124.95



**HE80 Folkekniven.**  
7 3/4" overall. 3 1/2" Sandvik 12c27 stainless blade. Curly birch handle. Genuine brown leather belt sheath. ....Retail \$96.95



MADE IN NORWAY



**HE48 Fjellbekk.**  
8 5/8" overall. 3 7/8" triple laminated stainless blade. Merbau wood handle. Genuine leather belt sheath. ....Retail \$139.95



**HE55 Nying.**  
6 3/4" overall. 3" triple laminated stainless drop point blade. Wide, curly birch handle. Brass stud on butt end of knife is used to secure it to embossed genuine leather belt sheath. ....Retail \$108.95



**HE30 Nr 30 Jubileum.**  
8 1/2" overall. 4 1/4" triple laminated stainless blade. Walnut handle with German silver ferrule and pommel. Genuine leather belt sheath. ....Retail \$146.95



**HE52 Fjellmann.**  
8" overall. 3 7/8" triple laminated stainless slightly upswept skinning blade. Wide, curly birch handle. Brass stud on butt end of knife is used to secure it to embossed genuine leather belt sheath. ....Retail \$122.95



**HE86 Harmoni Plus.**  
8 1/8" overall. 3 1/2" triple laminated stainless blade. Curly birch and leather handle with merbau finger guard. Genuine leather belt sheath. ....Retail \$162.95



**HE53 Veidemann.**  
7 1/4" overall. 3 1/2" triple laminated stainless guthook blade. Wide, curly birch handle. Brass stud on butt end of knife is used to secure it to embossed genuine leather belt sheath. ....Retail \$133.95



**HE87 Harmoni.**  
8 1/8" overall. 3 1/2" triple laminated stainless drop point blade. Curly birch and walnut handle with stacked leather spacers. Genuine black leather belt sheath. ....Retail \$132.95



**HE15 Odel.**  
8" overall. 3 1/2" triple laminated stainless drop point blade. Birch, stag horn and leather handle. Open end genuine leather belt sheath. ....Retail \$161.95



**HE46 Besseggen.**  
7 1/2" overall. 3 1/8" triple laminated stainless blade. Curly birch handle. Genuine leather belt sheath. ....Retail \$139.95

**HE88 Symfoni.**  
8" overall. 3 1/2" mirror polished triple laminated stainless blade. Curly birch, stag horn and leather handle. Embossed genuine black leather belt sheath. ....Retail \$133.95





MADE IN NORWAY



**HE61 Tollekniv.**  
8 3/4" overall. 4" Sandvik 12c27 stainless blade. Curly birch handle. Genuine brown leather belt sheath. ....**Retail \$89.95**



**HE42 Jegermester.**  
9 3/4" overall. 5 1/4" Sandvik 12c27 stainless drop point blade. Curly birch handle. Embossed genuine black leather belt sheath. ....**Retail \$147.95**



**HE35 Safari.**  
9 1/2" overall. 4 3/4" triple laminated stainless drop point blade. Curly birch handle with brushed stainless guard. Genuine black leather belt sheath. ....**Retail \$176.95**

**HE90 Brakar.**  
9 3/4" overall. 5" triple laminated stainless drop point blade. Curly birch and walnut handle with leather spacers. Genuine brown leather belt sheath.....**Retail \$173.95**



**HE120 Hellefisk.**  
10" overall fish knife. 4 7/8" Sandvik 12c27 stainless blade. Cork handle. Genuine brown leather belt sheath. ....**Retail \$119.95**



**HE62 Fiskekniv.**  
10 3/4" overall. 6 1/8" Sandvik 12c27 stainless blade. Birch handle. Genuine brown leather belt sheath. ....**Retail \$89.95**



**HE115 Steinbit.**  
10 7/8" overall fillet knife. 6 1/4" Sandvik 12c27 stainless blade. Curly birch handle. Genuine brown leather belt sheath. ....**Retail \$119.95**



**HE70 Lappland.**  
13 1/2" overall. 8 3/8" Sandvik 12c27 stainless blade. Birch handle with brass bolster and pommel. Genuine brown leather belt sheath. ....**Retail \$192.95**



**We accept no shortcuts.**

The differences between a Helle knife and other knives are many. The main one is probably our use of a triple laminated steel blade. What we do is forge in a thin slice of hard steel between two tough stainless steel layers. As a result the blade is almost impossible to break while retaining its sharpness longer. The steel we use is more expensive than in many other knives, but that is all part of Helle's philosophy of never compromising on quality.

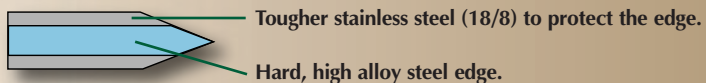



MADE IN NORWAY



HE1C



HE04BLD



HE15BLD



HE50



HE51



HE52BLD



HE53BLD



HE55BLD



HE56



HE80BLD



HE90BLD



HE99BLD



HE160



HE162BLD



HE180BLD



HEBB



HEFF



**HE04B Spiderkniven Boy Scout.**

7 1/8" overall. 3 1/2" Sandvik 12c27 stainless blade. Birch handle with steel guard. Genuine leather sheath embossed with image of boy scout.....Retail \$43.95



**HE04G Spiderkniven Girl Scout.**

7 1/8" overall. 3 1/2" Sandvik 12c27 stainless blade. Birch handle with steel guard. Genuine leather sheath embossed with image of girl scout. ....Retail \$43.95



**HE05 Speider.**

7 7/8" overall. 3 1/2" Sandvik 12c27 stainless blade. Contoured birch handle with nickel silver finger guard. Genuine leather sheath. ....Retail \$72.95

**Knife Making Blades and Accessories. Hang packaged.**

~ Triple laminated stainless construction ~

**HE15BLD Odel Blade.** Measures 3 5/8". .....Retail \$43.95

**HE51 Turmann Blade.** Measures 3 1/4". .....Retail \$40.95

**HE52BLD Fjellman Blade.** Measures 4". .....Retail \$42.95

**HE53BLD Veidemann Blade.** Measures 3 5/8". .....Retail \$49.95

**HE55BLD Nying Blade.** Measures 3". .....Retail \$35.95

**HE56 Ola-kniven Blade.** Measures 2 3/4". .....Retail \$30.95

**HE90BLD Brakar Blade.** Measures 5". .....Retail \$56.95

**HE99BLD Harding Blade.** Measures 4". .....Retail \$46.95

**HE160 Polar Blade.** Measures 3". .....Retail \$35.95

**HE162BLD Varg Blade.** Measures 3". .....Retail \$33.95

**HE180BLD Wind Blade.** Measures 3 3/8". .....Retail \$42.95

**HEBB Brass Butt for Knife Making.** 5/16" overall. Designed for a rat tail tang. ....Retail \$5.95

**HEFF Front Guard for Knife Making.** Nickel silver oval guard measures 1 1/4" x 5/8" with a 3/4" long center slot. ....Retail \$5.95

~ Triple laminated carbon steel construction ~

**HE1C Tollekniv Blade.** Measures 4 3/8". .....Retail \$24.95

**HE50 Fjording Blade.** Measures 3". .....Retail \$23.95

~ Sandvik 12c27 stainless construction ~

**HE04BLD Spiderkniven Blade.** Measures 3 5/8". .....Retail \$23.95

**HE80BLD Folkekniven Blade.** Measures 3 1/2". .....Retail \$28.95



MADE IN NORWAY

A knife is more than its blade. Two things characterize a good handle. It must be functional and it must look right. For that reason many of our handles are in curly-grained birch. As a wood it is hard and robust, while careful grinding, oiling and polishing bring out the beauty of its grain. At the same time it is comfortable in the hand. We apply the same criteria to the sheath. Good craftsmanship and the perceptible quality of the materials make for a sheath which is both strong and attractive.



**HE162 Varg.** 7 1/2" overall. 3 1/8" triple laminated stainless blade. Curly birch handle with Corian bolster guard. Genuine leather belt sheath. ....Retail \$126.95



**HE175 Earth.** 8 1/8" overall. 3 5/8" triple laminated stainless blade. Curly birch handle. Genuine leather belt sheath. ....Retail \$129.95



**HE20 Godbit.** 8 5/8" overall. 3 3/4" triple laminated stainless blade. Curly birch handle with black plastic finger guard. Genuine leather belt sheath. ....Retail \$119.95

**Temagami Fixed Blade.**

9" overall. 4 1/4" laminated steel blade. Curly birch handle with lanyard hole. Brown leather belt sheath. Designed by Les Stroud, "Survivor Man".



**HE300** Stainless blade. ....Retail \$199.95



**HE301** Carbon steel blade. ....Retail \$199.95



les Stroud



**HE99 Harding.** 8 1/4" overall. 4" triple laminated stainless drop point blade. Handle is curly birch and American walnut with stacked leather spacers. Brass stud on butt end of knife is used to secure it to genuine leather belt sheath. ....Retail \$164.95



**HE98 Ereskniven.** 8 3/8" overall. 3 7/8" triple laminated stainless drop point blade. Curly birch and reindeer stag horn handle. Brass stud on butt end of knife is used to secure it to embossed genuine leather belt sheath. ....Retail \$159.95



**HE89G Kvernstein - Millstone Knife.** 7 7/8" overall. 3 1/2" triple laminated stainless blade. Curly birch, stag horn and leather handle with millstone bolster and pommel. The stone used in the handle is taken from a quarry not far from the Helle factory, where the first export to other European countries took place more than 1000 years ago. Genuine brown leather belt sheath. ....Retail \$175.95



**HE76 Alden.** 9" overall. 4 1/8" triple laminated stainless blade. Round design curly birch handle. Genuine brown leather belt sheath. ....Retail \$136.95



**HE45 Winner.** 8 5/8" overall. 3 1/2" triple laminated stainless blade. Curly birch handle. Genuine brown leather belt sheath. ....Retail \$159.95



**HE36 GT.** 9 1/2" overall. 4 3/4" triple laminated stainless blade. Curly birch handle. Stainless finger guard. Genuine brown leather belt sheath. ....Retail \$179.95



**HE96 Viking.** 8 5/8" overall. 4 1/4" triple laminated carbon steel blade. Round design curly birch handle. Genuine brown leather belt sheath. ....Retail \$124.95



**HR324CDS Medium Congress.**  
3 5/8" closed four blade. Carbon steel blades. Genuine deer stag handleles  
.....Retail \$81.95

Knives on this page have stainless blades,  
nickel silver bolsters and inlay shield.  
(Unless otherwise noted)



**Hen & Rooster**  
Made in  
Solingen, Germany



**HR124DS Congress.** 3 3/4" closed four blade.  
Stag handles.....Retail \$129.95

**HR214DSDH Deer Hunter Congress.**  
3 5/8" closed four blade. Two large blades  
feature frosted etching. Genuine deer  
stag handles.....Retail \$119.95



**HR214DSKY Kentucky Tobacco Congress.**  
3 1/2" closed four blade. Two large blades  
feature frosted Hen & Rooster and Kentucky  
Tobacco Congress etch. Genuine deer  
stag handles. ....Retail \$119.95



**HR224DSDH  
Deer Hunter Congress.**  
4 1/4" closed four blade. Two large  
blades feature frosted Hen & Rooster  
and Deer Hunter etch. Genuine deer  
stag handles. ....Retail \$129.95

**Swell Center.**  
3 1/8" closed. Spear, sheepsfoot, pen and coping blades.



**HR234DS** Genuine deer stag handles.  
.....Retail \$79.95

**HR224DSTC Tobacco Congress.**  
4 1/4" closed four blade. Two large  
blades feature frosted Hen & Rooster  
and Tobacco Congress etch. Genuine  
deer stag handles.....Retail \$129.95



**HR234MOP** Genuine mother of pearl handles.  
No shield. ....Retail \$119.95



**HR224DSMS Moonshiner Congress.**  
4 1/4" closed four blade. Two large  
blades feature frosted Hen & Rooster  
and Moonshiner etch. Genuine deer  
stag handles. ....Retail \$129.95

**Stockman.**  
4" closed. Stainless clip, spey and sheepsfoot blades.



**HR173BLB** Blue pick bone handles.....Retail \$79.95

**HR224DSHC Hillbilly Congress.**  
4 1/4" closed four blade. Two large  
blades feature frosted Hen & Rooster  
and Hillbilly Congress etch. Genuine  
deer stag handles.....Retail \$129.95



**HR173DS** Carbon steel  
blades. Genuine deer  
stag handles.  
.....Retail \$129.95



**HR251FS Father/Son Set.**  
Includes 2 3/8" closed folder with  
1 3/4" clip blade etched Son.  
Also includes 2 7/8" closed folder  
with 2 1/8" blade etched Father.  
Both knives have stainless blade  
and genuine deer stag handles  
with nickel silver bolster and  
inlay shield. Matching serial  
numbers on bolster. Wooden gift  
box with vacuum formed insert  
and father/son artwork on inside  
and outside of lid. Certificate of  
Authenticity. Made in Spain.  
.....Retail \$140.95

**HR313STAR** Star Spangled  
Banner Corelon® handles.  
.....Retail \$70.95



**HR31324K** 24kt Gold  
Corelon® handles.  
.....Retail \$70.95

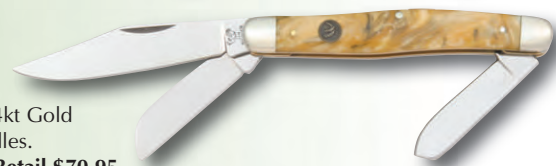



Knives on this page have nickel silver bolsters and inlay shield.

### Hen & Rooster

Made in Solingen, Germany



**HR212BPB Small Trapper.** 3 1/2" closed. Stainless clip and spey blades. Black pick bone handles. ....Retail \$86.95



**HR412GPB Trapper.** 3 7/8" closed. Stainless clip and spey blades. Green pick bone handles. ....Retail \$81.95

### Canoe.

3 5/8" closed. Spear and pen blades. ....Retail \$68.95 each



**HR252WT**  
White Thunder  
Corelon® handles.



**HR25224KT** 24 Karat  
Gold Corelon® handles.



**HR102DS Small Canoe.** 3" closed. Spear and pen blades. Genuine deer stag handles. ....Retail \$95.95



**HR302DS Pen Knife.**  
2 3/4" closed. Clip and pen blades. Genuine deer stag handles. ....Retail \$67.95

**Trapper.** 4 1/8" closed. Stainless clip and spey blades.



**HR312ME** Mocha Express Corelon® handles. ....Retail \$74.95



**HR312RI** Rainbow Ice Corelon® handles. ....Retail \$74.95



**HR312PP** Plum Passion Corelon® handles. ....Retail \$74.95



**HR312RP** Red Planet Corelon® handles. ....Retail \$74.95



**HR312SM** Space Mountain Corelon® handles. ....Retail \$74.95



**HR312STAR** Star Spangled Banner Corelon® handles. ....Retail \$74.95



**HR312T** Toffee Corelon® handles. ....Retail \$74.95



**HR160BT 160th Anniversary Bartender's Knife.**  
3 1/4" closed. Stainless spear, pen and foil blades. Corkscrew. White enamel handles with anniversary artwork. Handle also features stanhope lens with anniversary artwork. No shield. ....Retail \$76.95



For Hen & Rooster KITCHEN CUTLERY see page 655.

**Small Stockman.**

2 3/4" closed. Stainless clip, sheepfoot and pen blades.  
Nickel silver bolsters and inlay shield.

**HR303CBJ** Cancun blue jugged bone.  
.....Retail \$53.95



**HR303DS** Genuine deer stag handles.  
.....Retail \$65.95



**HR333DS** Stockman. 3 3/8" closed. Stainless clip, spey and sheepfoot blades. Genuine deer stag handles. Nickel silver bolsters and inlay shield. ....Retail \$79.95



**Hen & Rooster**

Made in Solingen, Germany

**HR313DS** Stockman. 4" closed. Stainless clip, spey and sheepfoot blades. Genuine deer stag handles. Nickel silver bolsters and inlay shield. ....Retail \$93.95



**HRS173CI** Stockman. 4" closed. Stainless clip, spey and sheepfoot blades. Cracked ice celluloid handles. Nickel silver bolsters and inlay shield. ....Retail \$89.95

**International**

**HR4801** Hunter. 10 1/8" overall. 6" stainless blade. Brass finger guard and pommel. Made in Spain. ....Retail \$110.95



**HR4903** Skinner. 10 1/8" overall. 5 3/8" stainless blade. Full tang. Brushed aluminum finger guard. Made in Spain. ....Retail \$93.95



**HR0004** Bowie. 11 1/4" overall. 6 3/8" stainless blade. Polished handle with leather spacers. Nickel silver guard and pommel. Made in Spain. ....Retail \$104.95

**HR5002** Bowie. 12 3/4" overall. 7 1/4" mirror polished stainless blade. Genuine stag handle. Brass guard and pommel. Leather belt sheath. Made in Spain. ....Retail \$184.95

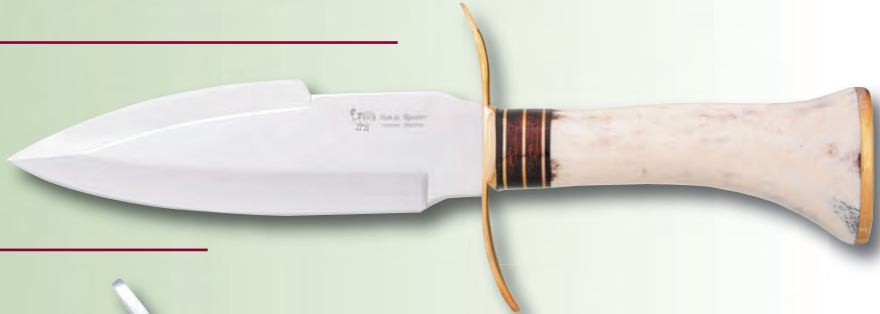

**HR5000** Large Bowie. 15" overall. 9" stainless heavy design bowie blade. Stainless guard. Made in Spain. ....Retail \$179.95



**HR0008** Bowie. 14 3/8" overall. 9 1/4" stainless blade. Full tang. Steel guard. Made in Spain. ....Retail \$174.95



## Hen & Rooster

Made in  
Solingen, Germany

Knives on this page have nickel silver bolsters and inlay shield.



**HR293DSMQH Master Quarter Horse Sowbelly Stockman.**  
4 1/2" closed. Large clip, small clip and spey blades. Clip blade features frosted Master Quarter Horse etching. Spey blade features frosted Hen & Rooster etching. Genuine deer stag handles. ....Retail \$152.95



**HR283RPBLCUT Little Cuttin' Horse Sowbelly Stockman.**  
3 1/2" closed. Large clip, small clip and spey blades. Large clip and spey blades feature frosted Hen & Rooster and Little Cuttin' Horse etch. Red pick bone handles. ....Retail \$101.95



**HR283RPBLQH Little Quarter Horse Sowbelly Stockman.**  
3 1/2" closed. Large clip, small clip and spey blades. Two large blades feature frosted Hen & Rooster and Little Quarter Horse etch. Red pick bone handles. ....Retail \$101.95



**HR283BLBLC Little Cuttin' Horse Sowbelly Stockman.** 3 1/2" closed. Large clip, small clip and spey blades. Master and spey blades feature frosted etch. Blue pick bone handles. ....Retail \$89.95



**HR213BLD Sowbelly Stockman.** 3 3/4" closed. Damascus steel clip, sheepfoot and spey blades. Burlwood handles. Nickel silver bolsters and inlay shield. ....Retail \$159.95



**HR213DSCUT Cuttin' Horse Sowbelly Stockman.** 3 3/4" closed. Large clip, small clip and spey blades. Large clip and spey blades feature frosted etch. Genuine stag handles. ....Retail \$119.95



**HR203DS Whittler.** 3 1/8" closed. Stainless clip, small clip and pen blades. Genuine deer stag handles. ....Retail \$97.95



**HR293DSMCUT Master Cuttin' Horse Sowbelly Stockman.**  
4 1/2" closed. Large clip, small clip and spey blades. Clip blade features frosted Master Cuttin' Horse etching. Spey blade features frosted Hen & Rooster etching. Genuine deer stag handles. ....Retail \$129.95



**HR233DS Swell Center Whittler.**  
3 1/8" closed. Stainless spear, pen and coping blades. Genuine deer stag handles. ....Retail \$69.95



**HR123DS Whittler.** 3 1/2" closed. Stainless large clip, small clip and pen blades. Deer stag handles. ....Retail \$90.95



**HR283AWJ Sowbelly Stockman.** 3 1/2" closed. Large clip, small clip and spey blades. Autumn walnut jugged bone handles. ....Retail \$101.95



**Hen & Rooster**  
International



**HR5009 Guthook Hunter.** 7 1/2" overall. 3 1/8" stainless guthook blade. Checkered black rubber handle with lanyard hole. Leather belt sheath. Made in Spain.....**Retail \$44.95**



**HR5010 Bowie.** 11 1/4" overall. 6" stainless bowie blade. Checkered black rubber handle. Lanyard loop. Leather belt sheath. Made in Spain.....**Retail \$44.95**



**HR4902 Bowie.** 10 5/8" overall. 6" stainless blade. Full tang. Genuine deer stag handles. Nickel silver finger guard. Brown leather belt sheath. Made in Spain. ....**Retail \$101.95**



**HR5016 Guthook.** 10 3/8" overall. 5 3/8" stainless guthook blade. One piece round design genuine deer stag handle with polished steel finger guard and pommel. Brown leather belt sheath. Made in Spain.....**Retail \$119.95**



**HR5017 Bowie.** 12" overall. 6 5/8" stainless blade with blood groove. One piece round design genuine deer stag handle with polished steel finger guard and pommel. Brown leather belt sheath. Made in Spain. ....**Retail \$119.95**



**HR5000B165 165th Anniversary Bowie.** 15" overall. 9 1/8" stainless black coated bowie blade with gold anniversary etch and file worked top edge. Crown stag handle with black coated guard. Brown leather belt sheath. Wooden display stand with magnetic blade holder. Made in Spain. ....**Retail \$210.95**



**HR3107 Stag Bowie.** 13" overall. 7 1/4" mirror polished stainless blade. Stag handles with stainless guard. Full tang. Lanyard hole. Leather belt sheath. Made in Spain.....**Retail \$119.95**



**HR0009 Bowie.** 11 1/8" overall. 6" stainless blade. Black contoured rubber handle and finger guard. Black leather belt sheath. Made in Spain.....**Retail \$44.95**



## Hen & Rooster

International



**HR241MOP Folder.** 2 3/8" closed. 1 3/4" stainless clip blade. Genuine mother of pearl handles. Nickel silver bolsters and inlay shield. Made in Spain. ....**Retail \$93.95**

**Folder.** 2 7/8" closed. 2 1/8" stainless clip blade. Nickel silver bolster and inlay shield. Made in Spain.



**HR251DS** Genuine deer stag handles.....**Retail \$65.95**



**HR251MOP** Genuine Mother of Pearl handles. ....**Retail \$93.95**

### Lockback.

3 1/2" closed. 2 1/2" clip blade. Nickel silver bolsters and inlay shield.



**HR351DS** Stainless blade. Genuine deer stag handles. Made in Germany. ....**Retail \$93.95**



**HR351DSD** Damascus steel blade. Genuine deer stag handles. Made in Spain.....**Retail \$140.95**



**HR5040PS Folder.** 4 1/8" closed. 3 1/8" German stainless blade. Polished stag handles. Made in Spain. ....**Retail \$59.95**



**HR5045 Lockback.** 4 3/4" closed. 3 3/4" stainless drop point blade. Genuine deer stag handles. Stainless finger guard. Made in Spain. ....**Retail \$99.95**



**HR5045RH Lockback.** 4 3/4" closed. 3 3/4" stainless drop point blade. Rams horn handles. Stainless finger guard. Made in Spain. ....**Retail \$99.95**



**HR5015 Deer Horn Folder.** 5 3/4" closed. German stainless clip point blade with extended tang. Polished deer horn handles. Brown leather belt sheath. Made in Spain.....**Retail \$119.95**



**HR0006 Guthook.** 7" overall. 3" stainless guthook blade. Genuine stag handles. Full tang. Brown leather belt sheath. Made in Spain.....**Retail \$89.95**



**HR5014 Small Hunter.** 8 5/8" overall. 4 3/8" German stainless blade with filework. Full tang. Stag handles. Brown leather belt sheath. Made in Spain.....**Retail \$89.95**



**HR4803 Hunter.** 8" overall. 3 1/2" stainless blade. Genuine stag handles. Full tang. Nickel silver finger guard. Leather belt sheath.....**Retail \$98.95**



**HR3150 Hunter.** 8 1/8" overall. 3 3/4" stainless blade. Full tang. Genuine deer stag handles with brass finger guard. Brown leather belt sheath. Made in Spain.....**Retail \$99.95**



**HR3225 Hunter.** 8 7/8" overall. 4 1/8" blade. Full tang. Genuine stag handles with nickel silver finger guard. Lanyard hole. Leather belt sheath. No shield.....**Retail \$103.95**

**GH5001 HFT Recon.** 10" overall. 5 1/4" stainless bowie blade. Dark brown laminated wood handle with steel guard and pommel. Genuine leather belt sheath. ....**Retail \$91.95**



**GH1168 Alaskan Survival Knife.** 12 1/4" overall. 6 7/8" stainless blade. Full tang. Blade is fluted along the back. Black Spanish micarta handles with stainless steel guard. Lanyard hole. Black leather belt sheath. ....**Retail \$92.95**



**GH5013D Old West Damascus Bowie.** 19 3/4" overall. 13 3/4" hand-forged folded 2,000 layer Damascus steel blade with gold plated blade catcher. Brown hardwood handle with gold plated guard. Brown leather belt sheath with gold plated star. Limited edition. ....**Retail \$291.95**

**GH5013 Old West Bowie.** 19 3/4" overall. 13 3/4" mirror polished 420 stainless blade with gold plated blade catcher. Brown hardwood handle with gold plated guard. Brown leather belt sheath with gold plated star. An authentic replica of a typical bowie knife of the 1830's. ....**Retail \$161.95**



**GH5017 Expendables Bowie.** 20 1/2" overall. 14" polished stainless blade. Synthetic ivory handle with Expendables artwork and gold-plated guard. Leather belt sheath. Certificate of Authenticity. Officially licensed replica of the knife featured in The Expendables movie. ....**Retail \$168.95**

**GH201 Hibben III.** 16 1/4" overall. 11 1/8" stainless bowie blade. Brown laminated wood handle with stainless guard and pommel. Lanyard. Embossed leather belt sheath. ....**Retail \$149.95**



**GH5008 Hibben IV Combat Machete.** 17 1/2" overall. 11 1/2" stainless blade. Dark brown laminated wood handle with matte finish stainless guard and pommel. Leather belt sheath. ....**Retail \$149.95**





**GH5012 Pro Folder.** 4 1/2" closed linerlock. 440 stainless partially serrated blade with dual thumb studs. Features Tailwind® Auto Assist rapid blade release technology that rapidly releases the blade from the handle with just a slight nudge of the thumb stud. Black anodized aluminum handles. Lanyard slot and lanyard hole. Black finish stainless pocket clip.  
 .....Retail \$47.95



**GH751 Silver Shadow II.** 10 1/8" overall. 5 1/4" stainless double edge dagger blade. Gray finish wire wrapped handle. Stainless guard and pommel. Black leather belt sheath.....Retail \$47.95



**GH453 Double Shadow.** 11 1/2" overall. 6" stainless double edge blade with center slot cutout. Gray finish wire wrapped handle. Stainless guard and pommel. Black leather belt sheath.....Retail \$71.95



**GH441 Silver Shadow.** 12 3/4" overall. 7 1/2" stainless double edge dagger blade. Gray finish wire wrapped handle. Stainless guard and pommel. Black leather belt sheath. ....Retail \$63.95



**GH441D Silver Shadow.** 12 3/4" overall. 7 1/2" Damascus steel double edge dagger blade. Gray finish wire wrapped handle. Stainless guard and pommel. Black leather belt sheath.....Retail \$144.95



**GH5019 Old West Toothpick.** 17 1/2" overall. 11 7/8" AUS-6 stainless blade with mirror polished finish and a solid brass back. Laminated wood handles. Black leather belt sheath. Featured in the Expendables movie. ....Retail \$162.95



**GH898 Dragon Lord.** 14 1/4" overall. 8 1/2" 420 stainless blade with dragon wing curves and cast winged dragon medallion at the base of the blade. ABS imitation Chinese carving stone handle with a relief carved dragon scale texture. Steel gray chrome finish cast metal guard, sub hilt and pommel. Brown leather belt sheath.....Retail \$108.95

**GH627D Highlander Damascus Bowie.** 13 1/2" overall. 8 3/4" 1248 layer Damascus steel bowie blade. Blackened finish solid metal guard and pommel. Stainless wire wrapped handle. Black leather belt sheath. ....Retail \$271.95



**GH627 Highlander Bowie.** 13 1/2" overall. 8 3/4" 420 stainless bowie blade. Mirror polished stainless guard and pommel. Stainless wire wrapped handle. Black leather belt sheath. A re-release of a classic knife from the Hibben Collection. Limited quantity. Available while supplies last.....Retail \$87.95



**GH950 Karate Master Fighter.** 12 7/8" overall. 7 1/2" 420 stainless drop point blade. Dark mahogany wood handle with polished brass guard and pommel. Brown leather belt sheath.....Retail \$72.95



**GH950D Karate Master Fighter - Damascus Special Edition.** 12 7/8" overall. 7 1/2" Damascus steel drop point blade. Dark mahogany wood handle with polished brass guard and pommel. Brown leather belt sheath.....Retail \$236.95







**GH5002 Small Triple Throwing Set.**

Includes three 7" overall knives with 3 5/8" tanto blade. One piece stainless construction. Leather belt sheath holds all three. Target included. ....**Retail \$39.95**



**GH2034 Competition Throwing Triple Set.**

8 1/2" overall. One piece 420 stainless construction. Genuine leather sheath holds all three knives. ....**Retail \$49.95**



**GH2033 Hibben™ Competition Throwing Set.**

Competition grade set of three knives. 12 1/8" overall. One piece 420 stainless construction. Genuine leather sheath holds all three. Includes 18" x 18" paper competition target. ....**Retail \$66.95**

**GH5003 Large Triple Throwing Set.** Includes three 11 1/4" overall knives with 6 1/4" tanto blade. One piece stainless construction. Leather belt sheath holds all three. Target included. ....**Retail \$69.95**



**GH866 Hibben Pro Throwing Axe.** 12" overall. All stainless construction. 4 7/8" cutting edge. Black leather sheath. ....**Retail \$56.95**

**Hyper-Kinetics**



**HY1 Hide Knife.**

2 1/2" overall. Black carbon filled polypropylene construction. Package of 10. ....**Retail \$15.95**