



HO35157



HO35158



HO35159



**Tactical Fixed Blade.**

12" overall. 7" A2 tool steel drop point blade with KG™ 2400 series GUN-KOTE coating. Heat treated to RC 57-59. Cryogenically treated. 3D contoured G-10 fiber with G-Mascus® pattern embedded handles with dual lanyard holes. Storage area and allen wrench in handles. Black Mil-spec ballistic nylon belt sheath with protective insert and leg ties. MOLLE compatible. Multiple belt mounting options. ....Retail \$299.95 each

HO35157 Tan handles.  
HO35158 Green handles.

HO35159 Black handles.

**Tactical Fixed Blade.**

10 1/2" overall. 5 1/2" A2 tool steel drop point blade with KG™ 2400 series GUN-KOTE coating. Heat treated to RC 57-59. Cryogenically treated. 3D contoured G-10 fiber with G-Mascus® pattern embedded handles with dual lanyard holes. Storage area and allen wrench in handles. Black Mil-spec ballistic nylon belt sheath with protective insert and leg ties. MOLLE compatible. Multiple belt mounting options.....Retail \$287.95 each

HO35177 Tan handles.

HO35178 Green handles

HO35179 Black handles.



HO35177



HO35178



HO35179



# Hogue Knives

## Hogue Extreme™ Series Folding Knives.

Produced in collaboration with custom knifemaker Allen Elishewitz. Each knife features 154CM stainless blade with dual thumb studs and tumble finish. Made in USA.



HO34168



HO34169

### Medium Tactical Tanto Folder.

4 1/2" closed button lock. 3 1/2" tanto blade. G-10 handles with G-Mascus finish. Reversible stainless pocket clip. ....Retail \$263.95 each  
**HO34168** Green handles.  
**HO34169** Black handles.



HO34170



HO34171

### Medium Tactical Drop Point Folder. 4 1/2" closed button lock. 3 1/2" drop point blade. Matte finish aluminum handles. Front handle has indented slot texture. Back handle is smooth. Reversible stainless pocket clip.

.....Retail \$239.95 each  
**HO34170** Black handles.  
**HO34171** OD Green handles.



HO34160



HO34161

### Medium Tactical Tanto Folder. 4 1/2" closed button lock. 3 1/2" tanto blade. Matte finish aluminum handles. Front handle has indented slot texture. Back handle is smooth. Reversible stainless pocket clip.

.....Retail \$239.95 each  
**HO34160** Black handles.  
**HO34161** OD Green handles.



HO34178



HO34179

### Medium Tactical Drop Point Folder. 4 1/2" closed button lock. 3 1/2" drop point blade. G-10 handles with G-Mascus finish. Reversible stainless pocket clip.

.....Retail \$263.95 each  
**HO34178** Green handles.  
**HO34179** Black handles.



HO34140



HO34141

### Tactical Tanto Folder. 5" closed button lock. 4" tanto blade. Matte finish aluminum handles. Front handle has indented slot texture. Back handle is smooth. Reversible stainless pocket clip.

.....Retail \$263.95 each  
**HO34140** Black handles.  
**HO34141** OD Green handles.



HO34148



HO34149

### Tactical Tanto Folder. 5" closed button lock. 4" tanto blade. G-10 handles with G-Mascus finish. Reversible stainless pocket clip.

.....Retail \$287.95 each  
**HO34148** Green handles.  
**HO34149** Black handles.



HO34150



HO34151

### Large Tactical Drop Point Folder.

5" closed button lock. 4" drop point blade. Aluminum handles. Front handle has indented slot texture. Back handle is smooth. Reversible stainless pocket clip. ....Retail \$263.95 each  
**HO34150** Black handles.  
**HO34151** OD Green handles.



HO34158



HO34159

### Large Tactical Drop Point Folder. 5" closed button lock. 4" drop point blade. G-10 handles with G-Mascus finish. Reversible stainless pocket clip.

.....Retail \$287.95 each  
**HO34158** Green handles.  
**HO34159** Black handles.



**I1156S South Ostrobothnia Traditional Knife.**

8" overall. 3 7/8" stainless blade. Birch bark handle with brass fittings. Fancy embossed leather belt sheath. ....Retail \$105.95



**I16316 Hunter.** 8 3/8" overall. 3 7/8" carbon steel blade. Birch handle with nickel silver ferrule. Embossed leather belt sheath. ....Retail \$44.95



**I13445 Scout Knife.** 7 1/4" overall. 3 5/8" carbon steel blade. Stacked leather handle with aluminum finger guard and pommel. Embossed leather belt sheath. ....Retail \$54.95



**I13447 Scout Knife.** 8 7/8" overall. 4 5/8" carbon steel blade. Stacked leather handle with aluminum finger guard and pommel. Embossed leather belt sheath. ....Retail \$61.95

**I12756 South Ostrobothnia Traditional Knife Combo.**

Includes one 8 3/8" overall fixed blade with 3 7/8" blade and one 4 1/2" overall mini fixed blade with 2 1/4" blade. Both knives feature stainless blades and birch bark handles with brass ferrules and horse head bolsters. Embossed leather belt sheath holds both. ....Retail \$180.95



**I13449 Scout Knife.** 10 3/8" overall. 6" carbon steel blade. Stacked leather handle with aluminum finger guard and pommel. Embossed leather belt sheath. ....Retail \$77.95

**IXL****Wostenholm**

Made in Sheffield, England



**IXL6054 Bowie.** 10 1/2" overall. 6" EN9 carbon steel blade with fileworked top edge. Full tang. Stag handle. Brass guard and pommel. Bulk packed. No sheath. ....Retail \$107.95



**IXLNKRW4LS Hunter.** 8 1/4" overall. 4 1/4" stainless blade. Full tang. Brown wood handle. Black leather belt sheath. Bulk packed. ....Retail \$31.95



**IXLJLS Military Knife.** 12 1/4" overall. 7" steel blade with blackened finish. Full tang. Brown wood handles. Blackened finish steel guard. Brown leather belt sheath. Bulk packed. ....Retail \$135.95



**SH1069 IXL Bowie Sheath.** Brown leather belt sheath fits bowie with up to 6" blade. ....Retail \$9.95



**Imperial Small Trapper.** 2 3/4" closed. Stainless clip and spey blades. Celluloid handles with nickel silver bolsters and Imperial inlay shield. ....Retail \$7.95 each

**IMP13** Cracked ice handles.  
**IMP18PT** Pink swirl handles.  
**IMP19PRT** Purple and abalone swirl handles.



**IMP12 Imperial Swiss Style Folder.** 2 1/4" closed. Stainless pen blade, nail file, scissors and keyring. Brushed stainless handles with Imperial Schrade logo. Hang packaged. ....Retail \$4.95



**Imperial Small Stockman.** 2 5/8" closed. Stainless clip, spey and sheepsfoot blades. Celluloid handles with nickel silver bolsters and Imperial inlay shield. ....Retail \$7.95 each

**IMP14** Cracked ice handles.  
**IMP18PS** Pink swirl handles.  
**IMP19PRS** Purple and abalone swirl handles.



**Imperial Medium Trapper.** 3 1/2" closed. Stainless clip and spey blades. Celluloid handles with nickel silver bolsters and Imperial inlay shield. ....Retail \$9.95 each

**IMP15T** Amber swirl handles.  
**IMP16T** Red and brown swirl handles.  
**IMP17T** Black swirl handles.



**Imperial Medium Stockman.** 3 3/8" closed. Stainless clip, spey and sheepsfoot blades. Celluloid handles with nickel silver bolsters and Imperial inlay shield. ....Retail \$9.95 each

**IMP15S** Amber swirl handles.  
**IMP16S** Red and brown swirl handles.  
**IMP17S** Black swirl handles.



**IMP13L Imperial Large Trapper.** 3 7/8" closed. Stainless clip and spey blades. Cracked ice celluloid handles with nickel silver bolsters and Imperial inlay shield. ....Retail \$9.95



**Imperial Congress.** 3 1/2" closed four blade. Stainless blades. Celluloid handles with nickel silver bolsters and Imperial inlay shield.

**IMP15CON** Amber swirl handles. ....Retail \$11.95  
**IMP16CON** Red and brown swirl handles. ....Retail \$11.95  
**IMP17CON** Black swirl handles. ....Retail \$11.95  
**IMP20CI** Cracked ice handles. ....Retail \$11.95



**IMP14L Imperial Large Stockman.** 3 7/8" closed. Stainless clip, spey and sheepsfoot blades. Cracked ice celluloid handles with nickel silver bolsters and Imperial inlay shield. ....Retail \$9.95



**Imperial Sodbuster.** 3 5/8" closed. 2 3/4" stainless blade. Composition handles with Imperial inlay shield. ....Retail \$7.95 each

**IMP22** Black handles.  
**IMP22Y** Yellow handles.



**IMP21CI Imperial Folder.** 2 3/4" closed linerlock. Stainless clip blade. Cracked ice celluloid handles with nickel silver bolsters and Imperial inlay shield. ....Retail \$7.95



**IMP22L Imperial Large Sodbuster.** 4 5/8" closed folder. 3 1/2" stainless blade. Black composition handles with Imperial shield. ....Retail \$9.95

# JJ'S KNIFE KIT

These kits were first put together by a woodworking hobbyist as a Christmas gift for his son J.J. The pieces are hand cut and hand packaged in the USA. Each kit features six pieces cut from American hardwood; three metal pins; instructions; and metal storage tin. Blade(s) are unsharpened. Finished knife size is 3 1/2" closed. Contains small parts, keep away from small children. Great gift idea!



finished product



package

**JJ1 Single Blade Canoe Kit.**  
.....Retail \$9.95

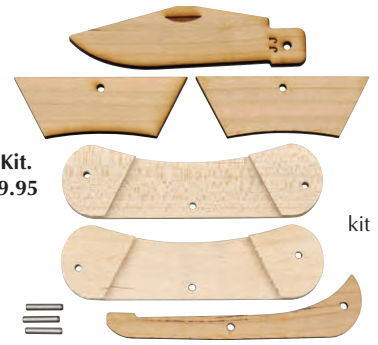

kit



package

**JJ2 Two Blade Trapper Kit.**  
.....Retail \$9.95



finished product

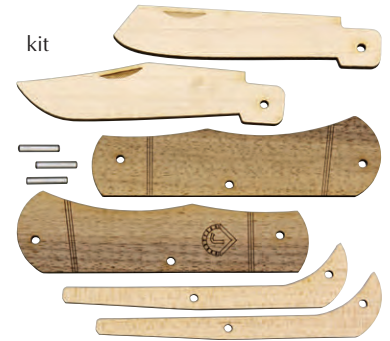

kit



kit

**JJ3 Single Blade Tactical Kit.**  
.....Retail \$9.95



finished product



package



For Junglee OPTICS see page 946.



For Junglee AXES see page 1008.



**J2099 Extreme Forces.**

4 7/8" closed linerlock. Black Teflon® coated ATS-34 stainless blade with thumb lug. Black Zytel® handles with gray Kraton® insert. Stainless pocket clip. Lanyard hole. Made in Japan. ....Retail \$132.95

**J2006 Baby Hattori Fighter.**

11" overall. 6" 440C stainless fighter blade with blood groove and 2" serrated section on top edge. Polished hardwood and Kraton® handle with nickel silver guard. Lanyard hole. Brown leather belt sheath. Made in Taiwan. ....Retail \$104.95



**J2000 Short Sword.**

21 1/4" overall. 15 1/2" AUS-8 stainless Teflon® coated blade. Black checkered Kraton® handle with lanyard hole. Black Kydex® belt sheath. Made in Japan. ....Retail \$142.95



**Dog's Head Series.** Knives have 440 stainless blade(s) and Ram's Horn handles with nickel silver bolster(s) and Ka-Bar dog's head inlay shield.



**KA8111 Trapper.** 3 3/4" closed. Clip blade. ....Retail \$117.95



**KA8211 Trapper.** 4 1/8" closed. Clip and spey blades.....Retail \$135.95



**KA8313 Stockman.** 4" closed. Clip, spey and sheepsfoot blades.  
.....Retail \$175.95



**KA8576 Hunter.** 7 5/8" overall. 3 1/4" blade. Full tang. Brown leather belt sheath. ....Retail \$204.95



**KA5597 Johnson Adventure® Piggyback Folder.** 4 1/2" closed lockback. 3 3/8" black finish AUS-8A stainless blade with dual thumb studs. Textured brown GFN-PA66 handles. Black finish stainless reversible pocket clip. Designed by Steve Johnson.....Retail \$42.95



**KA5598 Johnson Adventure® Baconmaker Folder.** 4 1/2" closed lockback. 3 3/8" black finish AUS-8A stainless blade with dual thumb studs. Textured brown GFN-PA66 handles. Black finish stainless reversible pocket clip. Designed by Steve Johnson.....Retail \$42.95

**Dog's Head Series.** Knives have 440 stainless blade(s) and Brown American Chestnut handles with nickel silver bolster(s) and Ka-Bar dog's head inlay shield.



**KA3111 Trapper.** 3 3/4" closed. Clip blade. ....Retail \$102.95



**KA3112 Lockback.** 3 3/4" closed. Clip blade. ....Retail \$128.95



**KA3211 Trapper.** 4 1/8" closed. Clip and spey blades.....Retail \$124.95



**KA3313 Stockman.** 4" closed. Clip, spey and sheepsfoot blades.  
.....Retail \$160.95



**KA3576 Hunter.** 7 5/8" overall. 3 1/4" blade. Full tang. Brown leather belt sheath. ....Retail \$175.95



**KA5599 Adventure Fixed Blade.** 6" overall. 2 5/8" blade. All 5Cr13 stainless construction. Skeletonized handle. Black composition sheath with lanyard slot. ....Retail \$11.95



**KA5601 The Adventure™ Baconmaker™.** 11 3/4" overall. 7 1/8" heavy 1095 Cro-Van steel blade with black powder coating. Blade is 0.188" thick. Full tang. Brown textured Adventuregrip™ handles. Lanyard hole. Tan nylon belt sheath with unique design stuff sack for necessities like matches, fishing tackle, a compass or other survival items. Comes with 8 feet of Adventurecord™. Also included is an all stainless 6" overall fixed blade knife with 2 5/8" blade and skeletonized handle. Made in U.S.A. ....Retail \$135.95



**KA5600 The Adventure™ Potbelly™.** 12 3/4" overall. 7" heavy 1095 Cro-Van steel blade with black powder coating. Blade is 1/4" thick. Full tang. Brown textured Adventuregrip™ handles. Lanyard hole. Tan nylon belt sheath with unique design stuff sack for necessities like matches, fishing tackle, a compass or other survival items. Comes with 8 feet of Adventurecord™. Also included is an all stainless 6" overall fixed blade knife with 2 5/8" blade and skeletonized handle. Made in U.S.A. ....Retail \$135.95

# KA-BAR Knives



KA1226



KA1232



KA1233

Polished leather handle with brass guard and aluminum pommel. Brown leather belt sheath.

**KA1226 Little Finn.** 7" overall. 3 1/2" narrow hollow ground stainless blade. Perfect for small game.....**Retail \$41.95**

**KA1232 Hunter.** 8 1/8" overall. 3 3/4" saber-ground stainless utility blade.....**Retail \$47.95**

**KA1233 Skinner.** 8 1/4" overall. 3 7/8" stainless skinning blade with thumb ridges.....**Retail \$52.95**

**Ka-bar Thinks Pink Series.** Ka-bar has partnered with the country's leading cancer research center and it's physicians. The sales of this product will help accelerate new breast cancer research to seek a cure. Knives feature AUS-8 stainless blade and pink checkered Zytel® handles with lanyard hole. Stainless pocket clip.



**KA4062PK Dozier Folding Hunter.** 4 1/4" closed lockback. Blade features dual thumb studs.....**Retail \$30.95**



**KA4065PK Dozier Folding Thumb Notch.** 4 1/4" closed lockback. Blade features thumb notch.....**Retail \$30.95**



**KA4072PK Dozier Small Folder.** 3 3/8" closed lockback. Blade features thumb stud.....**Retail \$25.95**



**KA4070 Large Dozier Folder.** 4 7/8" closed lockback. AUS-8A stainless blade with dual thumb studs. Black checkered Zytel® handles. Black finish stainless pocket clip.....**Retail \$40.95**

**Dozier Folding Hunters.** 4 1/4" closed lockback. Black finish AUS-8 stainless standard edge blade with dual thumb studs. Checkered Zytel® handles with lanyard hole. Black finish stainless pocket clip.....**Retail \$30.95 each**



KA4062BO Blaze orange handles.



KA4062FG Foliage green handles.



KA4062CB Coyote brown handles.



KA1234



KA1235



KA1236

**KA1234 Game Hook Hunter.** 7 1/4" overall. 3 1/4" stainless guthook blade. Polished leather handle with brass ferule and aluminum pommel. Brown leather belt sheath.....**Retail \$50.95**

**KA1235 Marine Hunter.** 10 3/4" overall. 5 7/8" stainless blade. Polished leather handle with brass guard and aluminum pommel. Brown leather belt sheath.....**Retail \$60.95**

**KA1236 Bowie.** 11 3/4" overall. 7" stainless bowie blade. Polished leather handle with brass guard and aluminum pommel. Brown leather belt sheath....**Retail \$66.95**



**KA1237 Large Skinner.** 9 5/8" overall. 5 1/4" upswept stainless blade. Brown leather wrapped handle with brass finger guard and aluminum pommel. Black leather belt sheath. Made in Japan.....**Retail \$52.95**

**Dozier Small Folder.** 3 3/8" closed lockback. AUS-8A stainless drop point blade with thumb stud. Checkered Zytel® handles with lanyard hole. Comes with keyring attachment. Black finish stainless pocket clip.....**Retail \$25.95 each**



KA4072 Black handles.



KA4072BO Blaze orange handles.

**Dozier Precision Hunters.** 4 1/4" closed lockback. AUS-8A stainless blade with thumb stud. Black checkered Zytel® handles with lanyard hole. Reversible pocket clip. Designed by Bob Dozier.....**Retail \$30.95 each**



KA4062 Drop point blade.



KA4065 Clip blade with thumb slot pull.



**KA4065BO Dozier Folding Thumb Notch.** 4 1/4" closed lockback. Black finish AUS-8 stainless blade with thumb notch. Blaze orange checkered Zytel® handles with lanyard hole. Black finish stainless pocket clip.....**Retail \$30.95**



**KA5558 FIN Velocity Folder.**

4 7/8" closed lockback. 3 1/2" matte finish 8CR13 stainless tanto blade with dual thumb studs. Black G-10 handles with reversible black finish stainless pocket clip. Lanyard loop. ....Retail \$37.95



KA5548



KA5549

**Fin Mojo Folder.** 4 3/4" closed linerlock. 3 1/4" 5Cr stainless black coated blade with thumb stud. Black coated stainless handles with black G-10 scales. Lanyard hole. Black stainless pocket clip. ....Retail \$40.95 each  
**KA5548** Standard edge blade.  
**KA5549** Partially serrated blade.



KA5550



KA5551



KA5552



KA5553

**FIN Folder.**

4 1/4" closed framelock. Black EDP coated AUS-8A stainless blade with thumb hole. Black finish stainless handles with arched back profile and recesses to ensure a secure and comfortable grip. Black finish stainless pocket clip. Made in Taiwan. ....Retail \$67.95 each  
**KA5550** Standard edge drop point blade.  
**KA5551** Partially serrated drop point blade.  
**KA5552** Standard edge tanto blade.  
**KA5553** Partially serrated tanto blade.



KA2482



KA2483

**TDI Sidelock Folder.** These knives are single hand opening, non-automatic and ambidextrous. 4 7/8" closed linerlock. 3 1/2" 5Cr stainless black coated blade with thumb hole pull. Black G-10 handles with drilled hole design. Lanyard hole. Black stainless pocket clip. ....Retail \$42.95 each  
**KA2482** Standard edge blade.  
**KA2483** Partially serrated blade.



**KA5698 ZK Kharon Folder.** 4 1/2" closed lockback. 3 3/8" AUS-8A stainless black coated tanto blade with dual thumb studs. Textured neon green Zytel® handles. Black stainless pocket clip. ....Retail \$42.95

**K-2 Folders.** Features black finish 3Cr13 stainless hollow ground blade etched K-2. Textured black aluminum handles. Black finish stainless pocket clip. ....Retail \$20.95 each



**KA3077 Gila.**  
 5" closed linerlock. Standard edge blade with thumb slot.



**KA3081 Caiman Tanto.**  
 4 1/8" closed linerlock. Standard edge blade with thumb slot.



open



closed

**KA1490 TDI Law Enforcement Fanny Pack.**

Black 100% heavy-duty polyester construction. Hook and loop and zippered pouches. Adjustable belt strap. Fits up to 42" waist. Fits full size firearms. Storage compartments for extra magazines, flashlights, knives, wallet, badge, cell phone, etc. TDI knife clips to back of pack for concealed carry and easy access. Hang packaged.  
**Items shown with fanny pack are not included. ....Retail \$44.95**

# KA-BAR Knives



**KA3030 BOGA - "Back Off - Get Away" Woman's Personal Self Defense Tool.** 5 1/4" overall. 2 1/4" blade. One piece stainless construction with Ti-Ni coating. Black hard plastic multi-function sheath with stainless Ti-Ni finish clip. Black Velcro® arm/leg straps and black paracord neck lanyard. Hang packaged. Besh design. ....**Retail \$23.95**



**KA3072**



**KA3073**



**KA3074**



**KA3075**

**Warthog II.** 4 1/2" closed linerlock. Black powder coated 3CR13 stainless blade with thumb stud. Black G-10 handles with stainless pocket clip. Made in China. ....**Retail \$18.95 each**

**KA3072** Standard edge blade.  
**KA3073** Partially serrated blade.

**Warthog II.** 4 1/2" closed linerlock. Black powder coated 3CR13 stainless tanto blade with thumb stud. Black G-10 handles with stainless pocket clip. Made in China. ....**Retail \$18.95 each**

**KA3074** Standard edge blade.  
**KA3075** Partially serrated blade.



**KA4082 Dozier Phat Bob Folder.** 4 1/8" closed linerlock. 3 1/8" AUS-8A stainless spear point blade with thumb stud. Green canvas micarta handles. Lanyard hole. Stainless pocket clip. ....**Retail \$71.95**

**TDI Tactical Vest.** 100% cotton construction with brass snap closures. Features a right chest pocket with pen holder and two reinforced waist pockets for discreet carry of weapons. Inside you will find a right chest pocket with Velcro® closure and two more waist pockets for additional conceal carry options. Pockets are oversized inside and out for storage carry on the go. Bulk packed. Color: Khaki. ....**Retail \$71.95 each**

**KA1492L** Size: Large.  
**KA1492M** Size: Medium.  
**KA1492XL** Size: X-Large.  
**KA1492XXL** Size: XX-Large.



**KA1484CB**



**KA1485FG**

**TDI Law Enforcement.** 7 5/8" overall. 3 5/8" black powder coated AUS-8A stainless blade. Full tang. Zytel® handles. Hard plastic friction sheath that is fitted with nylon/cordura MOLLE straps. ....**Retail \$67.95 each**

**KA1484CB** Tanto blade. Coyote brown handles.  
**KA1485FG** Partially serrated tanto blade. Foliage green handles.



**KA1275 Bull Dozier Fixed Blade.** 12 1/4" overall. 6 1/2" black finish AUS-8A stainless blade. Black Zytel® handle with black textured Kraton G® inserts and integrated guard. Black molded plastic and nylon belt sheath. Designed by Bob Dozier. ....**Retail \$128.95**



**KA4081**



**KA4081FG**

**Dozier Bobcat Folder.** 5 3/8" closed lockback. 4" black finish AUS-8A stainless partially serrated clip blade with dual thumb studs. Zytel® handles with textured black Kraton® inserts. Black finish stainless pocket clip. ....**Retail \$71.95 each**

**KA4081** Black/green handles.  
**KA4081FG** Foliage green handles.



The TDI Law Enforcement Knife was designed to be used as a "last option" knife. In extreme close quarters encounters where a suspect is attempting to take an officer's handgun, or the officer cannot access his/her handgun, the TDI Knife is available. Designed as an "off hand" knife that draws like a pistol, the reversible sheath can be worn on either the right or left side of the officer's belt.



KA1480



in sheath



KA1481

**TDI Law Enforcement Knife.**

5 5/8" overall. 2 3/8" black powder coated AUS-8A stainless drop point blade. Full tang. Black textured Zytel® handles. Black glass filled nylon belt sheath. ....**Retail \$57.95 each**  
**KA1480** Standard edge blade  
**KA1481** Serrated blade.

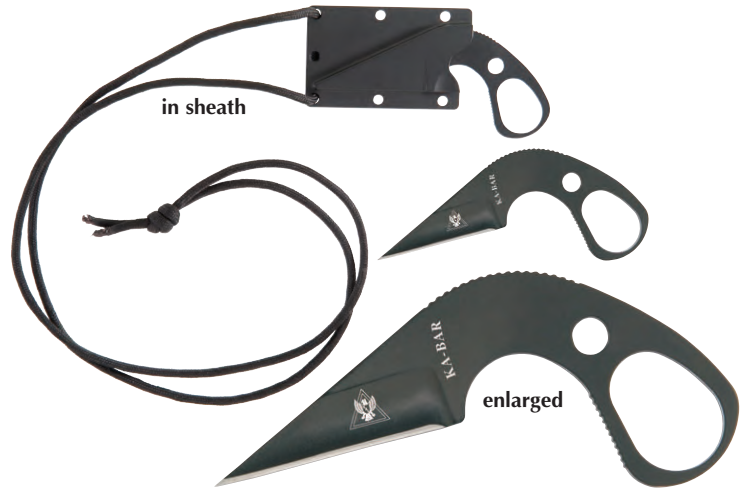

in sheath

enlarged

**KA1478 TDI LDK Last Ditch Law Enforcement Knife.**

3 1/2" overall. 1 3/4" blade. One piece black powder coated 9CR18 stainless construction. Overall profile is no larger than a credit card. Molded black composition sheath. Black cord tie included. May be laced in boot, pinned inside a belt or lapel or used as a neck knife. Hang packaged. ....**Retail \$21.95**



KA1486



KA1487

**TDI Ankle Knife.** 7 5/8" overall. 3 5/8" black powder coated AUS-8A stainless drop point blade. Full tang. Black Zytel® handles. Hard plastic sheath locks the knife in place and mounts to a comfortable cordura holster for ankle wear. ....**Retail \$67.95 each**  
**KA1486** Standard edge blade.  
**KA1487** Partially serrated blade.



KA1482

in sheath



KA1483

**TDI Law Enforcement.** 7 5/8" overall. 3 5/8" black powder coated AUS-8A stainless drop point blade. Full tang. Black Zytel® handles. Hard plastic friction sheath that is fitted with nylon/cordura MOLLE straps. ....**Retail \$67.95 each**  
**KA1482** Standard edge blade.  
**KA1483** Partially serrated blade.



**KA1480S TDI Straps.** Set of two. Black nylon straps may be used with any of the Ka-Bar TDI Law Enforcement series knives to attach to a M.O.L.L.E. vest. Packaged with mounting hardware. ....**Retail \$17.95**

**KA1480R TDI Law Enforcement Rig.** Nylon/Cordura rig with backer plate, screws and wrench to fit any of the Ka-Bar/TDI products, models KA1480 - KA1487. ....**Retail \$23.95**



KA1484



KA1485

**TDI Law Enforcement Knife.**

5 5/8" overall. 2 3/8" black powder coated AUS-8A stainless partially serrated drop point blade. Full tang. Textured Zytel® handles. Glass filled nylon belt sheath. ....**Retail \$57.95 each**  
**KA1477CB** Coyote brown handle and sheath.  
**KA1477FG** Foliage green handle and sheath



KA1477CB



KA1477FG

**TDI Law Enforcement.** 7 5/8" overall. 3 5/8" black powder coated AUS-8A stainless tanto blade. Full tang. Black Zytel® handles. Hard plastic friction sheath that is fitted with nylon/cordura MOLLE straps. ....**Retail \$67.95 each**  
**KA1484** Standard edge blade.  
**KA1485** Serrated blade.

# KA-BAR Knives



pistol not included



pistol not included

**KA9902 Bowie Pistol Bayonet.** 5 3/4" overall. 3" 3Cr13 stainless blade with sawback. Full tang. Black glass filled nylon handle. Produced in conjunction with LaserLyte®. Fits all medium to large frame pistols. Universal quick detachable design. Custom molded black polymer sheath. Hang packaged. Made in U.S.A.....**Retail \$58.95**

**KA9900 Pistol Bayonet.**

5 3/4" overall. 2 3/4" black Teflon® coated 3Cr13 stainless blade. Black glass filled nylon handle. Designed to fit onto any medium to large frame pistol with rails. Produced by Ka-Bar® in conjunction with LaserLyte®. Universal quick detachable design. Custom molded polymer sheath. Made in U.S.A. ....**Retail \$52.95**



KA3062



KA3063



KA3064



KA3065

**MULE.** 5 1/2" closed lockback. 4" black finish 3CR13 stainless blade with dual thumb studs. Black G-10 handles with machined grooves. Lanyard hole. Reversible black finish stainless pocket clip. ....**Retail \$37.95 each**  
**KA3062** Standard edge clip blade.  
**KA3063** Partially serrated clip blade.  
**KA3064** Standard edge tanto blade.  
**KA3065** Partially serrated tanto blade.



KA3050



KA3051



KA3053



**MULE.** 5 1/4" closed lockback. Black Teflon® coated AUS-8A stainless clip point blade with ambidextrous thumb studs. Zytel® handles with rubber inlays. Lanyard hole. Nylon belt sheath that can be worn vertically or horizontally. ....**Retail \$71.95 each**  
**KA3050** Standard edge blade. Black handles.  
**KA3051** Partially serrated blade. Black handles.  
**KA3053** Partially serrated blade. Desert handles.



KA1301



KA1300

**Hobo Outdoor Dining Kit.** 4" closed. Durable stainless construction. Includes knife with locking blade, fork with bottle opener, and spoon. Slide apart design allows each utensil to be used separately. Lightweight. Perfect for biking, camping, backpacking, boating, picnics or lunch boxes. Black nylon web sheath. ....**Retail \$26.95 each**  
**KA1300** Boxed.  
**KA1301** Hang packaged.



KA1250



KA1251



KA1252



KA1261



**KA1431 Dome Presentation Case.** Measures 19" x 6 3/4" x 8".  
Wooden base with acrylic cover. Displays knife up to 13" overall.  
(Knife not included). .....Retail \$109.95



**KA5016 Glass Filled Nylon Sheath.**  
For Short Ka-bars. Black belt sheath fits models 1250, 1251, 1252, 1256,  
1257, 1258, 1259 and 1261.....Retail \$20.95

**Short Ka-bar.**

9 1/4" overall. 5 1/4" 1095 high carbon steel blade with black epoxy powder coating and blood groove. Oval stacked leather handle with black epoxy powder coated carbon steel guard and butt cap. Leather belt sheath. ....Retail \$89.95 each

- KA1250 Standard edge blade. U.S.M.C. sheath. U.S.M.C. tang stamp.
- KA1251 Standard edge blade. U.S.A. sheath. U.S.A. tang stamp.
- KA1252 Partially serrated blade. U.S.M.C. sheath. U.S.M.C. tang stamp.
- KA1261 Partially serrated blade. U.S.A. sheath. U.S.A. tang stamp.



**KA3082 K-2 Rescue Kit.**  
4 5/8" closed linerlock. Matte finish 3CR13 stainless serrated blade with thumb slot. Bit driver and integrated glass breaker. Orange aluminum handles with stainless pocket clip. Comes with 9 bits. Black nylon carrying case. ....Retail \$23.95



KA1264



KA1265

**U.S.A. Tanto Leather Handle Fighter/Utility.**  
12 1/8" overall. 7" 1095 high carbon steel tanto blade with black epoxy powder coating and USA tang stamp. Oval stacked leather handle with black epoxy powder coated carbon steel guard and butt. Molded black plastic belt sheath. ....Retail \$97.95 each

- KA1264 Standard edge blade.
- KA1265 Partially serrated blade.



KA1219

## FIGHTING/UTILITY KNIVES

Famous in its own right with a historical background and part of an American legend. 12" overall. 7" black epoxy powder coated 1095 high carbon steel blade with blood groove. Polished stacked leather handle with black epoxy powder coated carbon steel guard and butt cap.



KA1220

## U.S. ARMY

U.S. ARMY tang stamp.

- KA1219 Partially serrated blade. Brown leather belt sheath.....Retail \$89.95
- KA1220 Standard edge blade. Brown leather belt sheath.....Retail \$89.95
- KA5019 Partially serrated blade. Glass filled nylon sheath.....Retail \$97.95
- KA5020 Standard edge blade. Glass filled nylon sheath.....Retail \$97.95



KA5019



KA5020



KA1216



KA1217S

### Sheath only - knives not included.

#### KA1216 Glass Filled Nylon Belt Sheath.

Black glass filled nylon and cordura construction. Made to fit Ka-bar models with 7" blade. ....Retail \$20.95

#### KA1217S Leather Belt Sheath.

Embossed with U.S.M.C. logo. Made to fit Ka-bar models with 7" blade. ....Retail \$12.95



### KA1438 U.S.M.C. Presentation Case.

Measures 15" x 6" x 2 3/8". Walnut display case with burgundy colored velour covered pillow. Hinged glass top embossed with Marine Corp logo. Locks. Can be mounted to wall. ....Retail \$109.95

**Fillet Knife.** 440A stainless fillet blade. Black Kraton® handle. Lanyard hole. Black composition blade protector. Made in U.S.A.

KA1450 10 3/4" overall. 6 1/8" blade.

.....Retail \$40.95

KA1451 13 3/4" overall. 9 1/8" blade. ....Retail \$42.95



KA1450



KA1451



**COMMEMORATIVES**

12" overall. 7" black epoxy powder coated carbon steel blade with blood groove. Black epoxy powder coated carbon steel guard and butt cap. Stacked leather handle. Brown leather belt sheath.



KA9105



KA9108



KA9127



KA9139



U.S. Army sheath



**KA9168 U.S. Army OEF Afghanistan Commemorative.** 12" overall. 7" black epoxy powder coated carbon steel blade with blood groove. Blade features gold "Operation Enduring Freedom Afghanistan" commemorative artwork. Black epoxy powder coated carbon steel guard and butt. Brown stacked leather handle. Embossed brown leather belt sheath. ....Retail \$97.95



**KA9164 U.S. Army 9/11 Commemorative.** 12" overall. 7" black epoxy powder coated carbon steel blade with blood groove. Blade features gold color commemorative etch "Never Forget September 11, 2001". Black epoxy powder coated carbon steel guard and butt. Brown stacked leather handle. Embossed brown leather belt sheath. ....Retail \$97.95



**KA8017 Cordura Sheath.** Black nylon belt sheath with protective insert and storage pouch for sharpening stone (not included) or other small survival items. Velcro and snap closures. Leg ties. Made to fit Ka-bar fixed blade knives with a 7" blade. ....Retail \$42.95

**U.S. ARMY**

Comes with U.S. Army sheath.

**KA9105 Korean War 50th Anniversary Commemorative.** Blade features gold color commemorative etch. ....Retail \$97.95

**KA9108 Pearl Harbor Commemorative.** Blade features gold color commemorative etch. ....Retail \$97.95

**KA9127 Operation Iraqi Freedom Commemorative.** Blade features gold color commemorative etch. ....Retail \$97.95

**KA9139 Vietnam Commemorative.** Blade features gold color commemorative etch. ....Retail \$97.95



## COMMEMORATIVES

12" overall. 7" black epoxy powder coated 1095 carbon steel blade with blood groove. Black epoxy powder coated carbon steel guard and butt cap. Stacked leather handle. Brown leather belt sheath.

## U.S.M.C.

Comes with U.S.M.C. sheath.

### KA1215 Presentation Knife.

Gold plated brass guard and butt cap.  
.....Retail \$226.95

**KA9106 Korean War 50th Anniversary Commemorative.** Blade features gold color commemorative etch.....Retail \$97.95

**KA9109 Pearl Harbor Commemorative.** Blade features gold color commemorative etch.  
.....Retail \$97.95

**KA9128 Operation Iraqi Freedom Commemorative.** Blade features gold color commemorative etch.....Retail \$97.95

**KA9137 Iwo Jima Commemorative.** Blade features gold color commemorative etch.  
.....Retail \$97.95

**KA9140 Vietnam Commemorative.** Blade features gold color commemorative etch.  
.....Retail \$97.95

**KA9165 9/11 Never Forget Commemorative.** Blade features gold color commemorative etch.  
.....Retail \$97.95

**KA9169 OEF Afghanistan Commemorative.** Blade features gold color commemorative etch.  
.....Retail \$97.95



KA1215



KA9106



KA9109



KA9128



KA9137



KA9140



KA9165



KA9169



U.S.M.C. sheath



# KA-BAR Knives

## KA1277 Large Heavy Bowie.

14 1/4" overall. 9" black epoxy powder coated 1095 carbon steel blade. Extra-thick blades measuring .236" (6mm) make these knives almost as rugged as pry bars. Black Kraton G® handle. Lanyard hole. Leather and cordura sheath. ....Retail \$84.95



## Machetes.

Black epoxy powder coated 1095 carbon steel blade. Black Kraton G® handle. Lanyard hole. Leather and cordura sheath. ...Retail \$76.95 each

### KA1248 Cutlass.

16 1/4" overall. 11" blade.

### KA1249 Kukri.

17" overall. 11 1/2" blade.

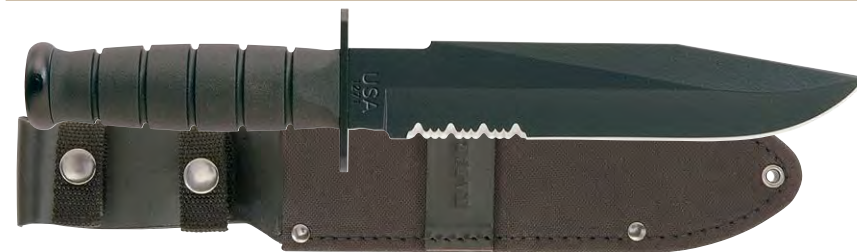

## KA1271 Black Fighter.

12 3/4" overall. 7 7/8" partially serrated black epoxy powder coated 1095 cro-van steel blade. Black Kraton G® handle with powder coated carbon steel guard and pommel. Black leather and cordura belt sheath. ....Retail \$97.95



## KA2211 Big Brother Fighting/Utility Knife.

14 1/8" overall. 9 1/4" black finish 1095 carbon steel blade with sawback. Grooved black Kraton® handle with black finish steel guard and pommel. Black leather belt sheath. ....Retail \$120.95



## KA2217 Big Brother Fighting/Utility Knife.

14 1/4" overall. 9 1/4" black powder coated 1095 carbon steel blade with sawback. Stacked leather handle with black finish carbon steel guard and butt. Brown leather belt sheath. ....Retail \$125.95



**KA2225 Mark 1.** 9 3/8" overall. 5" black coated 1095 Cro-Van steel blade. Brown leather wrapped handle. Stainless black coated guard and pommel. Embossed brown leather belt sheath with lanyard hole. ....Retail \$89.95



KA2221



KA2222

**Mark 1.** 9 3/8" overall. 5" 1095 carbon steel blade with a non-reflective black epoxy powder coating. Hardened to 56-58 HRC. Black Kraton G handle. Black finish steel guard and pommel. Black Kydex belt sheath. ....Retail \$78.95 each

**KA2221** Standard edge blade.

**KA2222** Partially serrated blade.

**Short Ka-bar.**

9 1/4" overall. 5 1/4" 1095 high carbon steel blade with black epoxy powder coating. Oval Kraton G® thermoplastic elastomer handle with black epoxy powder coated carbon steel guard and butt cap.



KA1256



KA1258

**Standard edge blade.**

KA1256 Black leather belt sheath.....Retail \$71.95

KA1258 Black glass filled nylon belt sheath.....Retail \$78.95



KA1257



KA1259

**Partially serrated blade.**

KA1257 Black leather belt sheath.....Retail \$71.95

KA1259 Black glass filled nylon belt sheath.....Retail \$78.95

**KA-BAR Knives**

**Short Tanto.**

9 3/8" overall. 5 1/4" black epoxy powder coated 1095 high carbon steel tanto blade. Black Kraton G® thermoplastic elastomer handle. Black epoxy powder coated carbon steel guard and butt cap.



KA1254



KA5054

**Standard Edge Blade.**

KA1254 Black leather belt sheath.....Retail \$71.95

KA5054 Black glass filled nylon belt sheath.....Retail \$78.95



KA1255



KA5055

**Partially Serrated Blade.**

KA1255 Black leather belt sheath.....Retail \$71.95

KA5055 Black glass filled nylon belt sheath.....Retail \$78.95



**KB107 Katana.** 15 1/2" overall. 9 3/4" tanto blade. White shark skin handle with black cord wrap. Nickel silver guard and pommel. Brown leather belt sheath.....Retail \$566.95

Knives feature  
15 layer damascus  
blue steel blade.  
(Unless otherwise noted.)



**Ryou-Takumi.** Walnut and ebony wood handle. Brass finger guard. Lanyard hole. Brown leather and suede belt sheath with leg ties.



**KB145 Large.** 16" overall. 9 3/4" blade.  
.....Retail \$556.95



**KB146 Medium.** 14 5/8" overall.  
8 1/4" blade.....Retail \$512.95



**KB250 Sabaki-2.** 9 3/4" overall. 5" SRK-8 high carbon steel blade. Magnolia wood handle. Brown leather belt sheath. ....Retail \$203.95



**KB247 Encyou.** 10 1/4" overall. 5 5/8" 15 layer Damascus blue steel blade. Round design oak handle with black finish steel finger guard. Magnolia wood sheath with brown leather buckle style closure and copper finish metal trim. ....Retail \$224.95



**KB234 Tsume.** (Tsume means claw in Japanese.) 9 3/4" overall. 5 1/4" 15 layer Damascus blue steel blade. Full tang. OD green cord wrapped handle. Black wooden sheath with black leather buckle style closure. ....Retail \$307.95

**Shun-2 Fixed Blade Knives.**

15 layer Damascus blue steel blade. Round design oak handle with black finish steel finger guard. Magnolia wood sheath with brown leather buckle style closure and copper finish metal trim.



**KB251 Shun-2 Large.** 9 1/2" overall. 4 3/4" blade. ....Retail \$171.95



**KB252 Shun-2 Medium.** 8 1/4" overall. 3 5/8" blade. ....Retail \$165.95



**KB253 Shun-2 Small.** 7 1/2" overall. 2 3/4" blade. ....Retail \$159.95



**KB142 Large.** 15 1/4" overall. 9 1/2" blade. ....Retail \$484.95



**KB143 Medium.** 13 7/8" overall. 8 1/4" blade...Retail \$440.95

**Markiri.** Blue steel blade. Single bevel. Cocobolo wood handle. Stainless finger guard. Lanyard hole. Brown leather and suede belt sheath with leg ties.





**Knives feature  
15 layer damascus  
blue steel blade.  
(Unless otherwise noted.)**



**KB235 Kiba.**  
(Kiba means fang in Japanese).  
9 3/4" overall. 5" tanto blade. Full tang. OD green cord wrapped handle.  
Black wooden sheath with black leather buckle style closure.  
.....Retail **\$307.95**



**KB242 Sabi.** 8 1/8" overall. 3 7/8" 15 layer damascus white steel blade.  
Full tang. Brown cocobolo wood handles. Nickel silver finger guard.  
Lanyard hole. Brown leather belt sheath.....Retail **\$296.95**



**KB201 Sakura.** 9 1/2" overall. 5" blade. Cherry tree skin and oak handle.  
Wooden sheath.....Retail **\$258.95**



**KB207 Irodori.** 9 1/2" overall. 5" blade. Oak handle with red lacquer  
finish. Wooden sheath. ....Retail **\$258.95**



**KB211 Take.** 7 3/4" overall. 3" blue steel blade. Bamboo handle.  
Leather sheath. ....Retail **\$153.95**



**KB241 Hane.** 4 1/2" overall. 2" white steel blade. Full tang. Brown  
Cocobolo wood handles. Lanyard hole. Black leather belt sheath with  
keyring and carabiner clip.....Retail **\$148.95**



**KB244 Ya.** 8 1/4" overall. 4" 15 layer damascus white steel blade.  
Full tang. OD green cord wrapped handle. Black leather belt sheath.  
.....Retail **\$197.95**



**KB219 Takumi-Katana.** 8 1/4" overall. 3 3/4" blade. ....Retail **\$137.95**



**KB217 Takumi-Yari.** 9" overall. 4 1/4" blade. ....Retail **\$137.95**



**KB218 Takumi-Tsuri.** 8 1/2" overall. 3 1/2" blade. ....Retail **\$137.95**



**KB203 Urushi.** 9 1/2" overall. 5" blade. Oak handle with Urushi finished  
black cord wrap. Magnolia wood sheath with Urushi finished black  
cord wrap.....Retail **\$258.95**



**KB205 Tsuya.** 9 1/2" overall. 5" blade. Oak handle with black lacquer  
finish. Magnolia wood sheath. ....Retail **\$258.95**



**KB209 Shinobi.** 10" overall. 5" blade. Oak and shark skin handle  
with black cord wrap. Magnolia wood sheath.....Retail **\$288.95**

**KB212 Asobi.** 11" overall. 6" blade. Parachute cord wrapped handle.  
Magnolia wood sheath.....Retail **\$241.95**



**KB113 Utage.** 12 3/4" overall. 7" blue steel blade. Cherry tree skin and oak handle. Wooden sheath. ....**Retail \$483.95**



**KB116 Waza.** 14" overall. 8 1/4" 31 layer Damascus blue steel blade. Oak handle. Wooden sheath. ....**Retail \$384.95**



**KB119 Kiwami.** 14" overall. 8 1/4" super blue steel blade. Oak handle. Wooden sheath.....**Retail \$384.95**

**KB123 Sora.** 13 3/4" overall. 8 1/2" 15 layer Damascus blue steel tanto blade. Cotton and shark skin handle. Wooden sheath.....**Retail \$747.95**

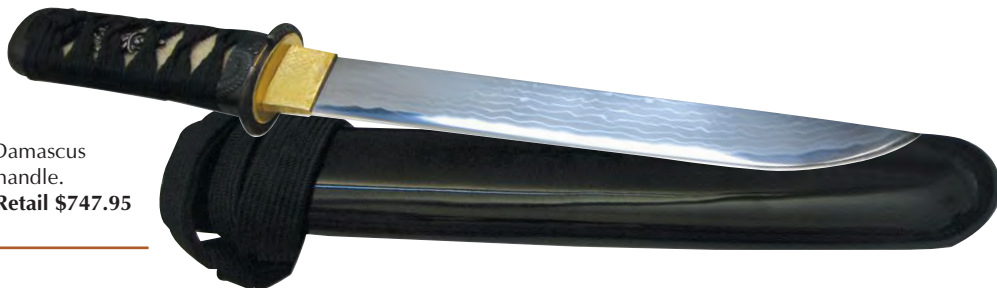

**KB120 Hana.** 26 1/4" overall. 18" white steel blade. Magnolia handle with black cord wrap. Wooden sheath. ....**Retail \$577.95**



**KB248 Migaki.** Polished Tsuchime finish blade with engraved design. ....**Retail \$174.95**

**Sazanami.** 10 1/4" overall. 4 3/4" SRK-8 high carbon steel blade. Round design oak handle with black finish steel finger guard. Magnolia wood sheath with black leather buckle style closure.



**KB249 Bokashi.** ....**Retail \$174.95**



**KB224 Nishiki.** 9 1/2" overall. 4 3/4" blade. Oak handle with black cord wrap. Magnolia wood sheath.....**Retail \$208.95**



**KB213 Akatsuki.** 9 1/2" overall. 5" white steel blade. Oak handle. Magnolia wood sheath. ....**Retail \$137.95**



**KB222 Hi.** 6 3/4" overall. 2 1/2" white steel blade. Leather sheath. ....**Retail \$76.95**  
**KB223 Yama.** 6 3/4" overall. 2 1/2" white steel blade. Leather sheath. ....**Retail \$76.95**



**KB233 Tsuno.** 9 3/4" overall. 4 5/8" blade. Full tang. OD green cord wrapped handle. Black Magnolia wood sheath with black leather buckle style closure. ....**Retail \$307.95**



**KB124 Yume.** 9" overall. 4 3/4" tanto blade. Magnolia handle. Magnolia wood sheath. ....**Retail \$577.95**



**KB134 Arashi.** 9 1/4" overall. 5" 15 layer damascus white steel blade. Natural color bamboo wood handle. Nickel silver finger guard. Lanyard hole. Natural color bamboo wood scabbard. Brown leather buckle style closure with belt loop. ....**Retail \$307.95**

Knives feature  
15 layer damascus  
blue steel blade.  
(Unless otherwise noted.)



**KB214 Sazanami.** 10 1/2" overall. 4 3/4" blade. Oak handle. Magnolia wood sheath. ....**Retail \$203.95**



**KB215 Kage.** 10 3/4" overall. 5 1/4" tanto blade. Oak handle. Magnolia wood sheath.....**Retail \$208.95**



**KB128 Yoroi.** 11 1/2" overall. 8" blade. Brown oak wood handle. Brown magnolia wood scabbard with copper trim and black leather buckle style closure. ....**Retail \$214.95**



**KB137 Wabi.** 11" overall. 6" 15 layer damascus white steel blade. Brown cocobolo wood handles. Stainless finger guard. Lanyard hole. Black leather belt sheath.....**Retail \$307.95**



**KB104 Yuh.** (Yuh means wonderful in Japanese). 12 1/4" overall. 7 1/2" blade. Natural color Magnolia wood handle with black trim. Matching scabbard. Deluxe oriental design cloth storage sleeve.....**Retail \$912.95**





**Avenger™ Series.** 8 7/8" overall. 4 3/8" XT-70 stainless blade with blood groove. Black Kraton® diamond checkered handle with slight palm swell. Stainless guard. Lanyard hole. Black sheath.



Double edge beveled blade.

**KZBT10 Boot Model.** Cordura clip sheath. ....Retail \$212.95

**KZBT10D Diver's Model.** Quick release ABS sheath with leg straps.  
.....Retail \$219.95



Double edge blade with one double beveled edge and one serrated edge.

**KZBT10DS Diver's Model.** Quick release ABS sheath with leg straps.

.....Retail \$223.95

**KZBT10S Boot Model.** Cordura clip sheath. ....Retail \$214.95



**KZK103 Wild Kat™.**

9 1/4" overall. 4 5/8" XT-80 stainless satin finish blade. Black Kraton® diamond checkered handle. Full tang. Stainless guard and flared butt. Lanyard hole. Brown leather belt sheath.....Retail \$309.95



KZNFX



KZNFXGH

**Kagemusha™ Series - Fixed Blades.** 8 1/4" overall. 3 5/8" XT-80 stainless Ninja-Point™ blade. Full tang. Interchangeable handles. Lanyard hole. Brown friction fit leather belt sheath.

**KZNFX** Stippled Kraton® handles. ....Retail \$228.95

**KZNFXGH** Guthook blade. Stippled Kraton® handles. ....Retail \$232.95



**KZK1006 Tanto Series.** 11 1/4" overall. 6 5/8" XT-80 stainless satin finish blade. Black Kraton® diamond checkered handle. Stainless guard and butt. Lanyard hole. Brown leather belt sheath.

.....Retail \$348.95



KZAK6006

**Alley Kat™ Series.** XT-70 stainless blade with blood groove. Black Kraton® diamond checkered handle with slight palm swell. Stainless guard. Lanyard hole. Black cordura belt sheath.

**KZAK6006** 10 7/8" overall. 6 1/2" blade. ....Retail \$286.95

**KZAK8008** 13 1/8" overall. 7 7/8" blade. ....Retail \$334.95



KZAK8008



**KZK55 Hunter's Tool™ Knife.** 10 1/8" overall. 5 1/2" XT-80 stainless blade with guthook, standard edge bottom with top edge serrations. Full tang. Black Kraton® diamond checkered handle. Stainless guard and flared butt. Lanyard hole. Brown leather belt sheath.....Retail \$340.95

**Black Kat™ Series - Fixed Blades.**

XT-70 stainless blade. Full tang. Black Kraton® diamond checkered handle with flared butt. Lanyard hole. Black cordura belt sheath.



**KZBK103** 9 1/4" overall. 4 1/2" satin finish blade. ....Retail \$194.95



**KZBK302BB** 10 5/8" overall. 6 1/8" bead blast finish blade.

.....Retail \$205.95



**KZBK302** 10 7/8" overall. 6 1/4" satin finish blade. Full tang.

.....Retail \$201.95



**KZBK308** 12 5/8" overall. 8" satin finish blade. ....Retail \$226.95





storage box



**KLVH10 Kullervo Knife.** 8 1/8" overall. 3 5/8" hammer forged carbon steel blade. Birch bark handle with brass guard and pommel. Brown leather belt sheath. Natural wood storage box. ....Retail \$314.95



**KLKPR4 Puukko.** 8 1/4" overall. 3 3/4" carbon steel blade. Stained curly birch handles with brass ferrule. Embossed leather belt sheath. ....Retail \$99.95



**KLKPW4 Wolverine.** 8 1/8" overall. 3 3/4" carbon steel blade. Stained curly birch handle. Embossed leather belt sheath. Bulk packed. ....Retail \$125.95



**KLWP3 Prowler.** 7 3/4" overall. 2 7/8" carbon steel blade. Stained curly birch handle. Embossed leather belt sheath. ....Retail \$123.95



**KLWP6 Tracker.** 10 5/8" overall. 5 3/4" carbon steel blade. Stained curly birch handle. Embossed leather belt sheath. ....Retail \$135.95



**KLWP7 Slasher.** 12" overall. 7 1/8" carbon steel blade. Stained curly birch handle. Embossed leather belt sheath. ....Retail \$145.95



**KLFJ1 Jouni Folder.** 3 5/8" closed linerlock. AUS-8 stainless blade with thumb stud. Cocobolo handles with ivory micarta bolster. Lanyard hole. ....Retail \$149.95



**KLWP4 Striker.** 8 1/2" overall. 3 1/2" carbon steel blade. Stained curly birch handle. Embossed leather belt sheath. ....Retail \$127.95



**KLWP5 Fang.** 9 5/8" overall. 4 3/4" carbon steel blade. Stained curly birch handle. Embossed leather belt sheath. ....Retail \$129.95



**KLWP6 Tracker.** 10 5/8" overall. 5 3/4" carbon steel blade. Stained curly birch handle. Embossed leather belt sheath. ....Retail \$135.95



KS1605



KS1605ST

**Clash.** 4 1/4" closed linerlock. 3" 8Cr13MoV stainless blade. Features SpeedSafe™ assisted opening. Textured black injection molded handle. Black finish stainless pocket clip. Designed by Ken Onion.

.....Retail \$39.95 each

**KS1605** Matte finish standard edge blade. Boxed.

**KS1605ST** Matte finish partially serrated blade. Boxed.



KS1605CKT



KS1605CKTST

**Clash.**

4 1/4" closed linerlock. 3" black finish 8Cr13MoV stainless blade. Features Speed-Safe™ assisted opening blade. Textured black injection molded handle. Black finish stainless pocket clip. Designed by Ken Onion.

.....Retail \$44.95 each

**KS1605CKT** Standard edge blade. Boxed.

**KS1605CKTST** Partially serrated blade. Hang packaged.



KS3150



KS3160

**Crown Linerlock.** 8Cr13MoV stainless satin finish clip blade with dual thumb studs. Black polished micarta handles. Satin finish stainless bolsters. Lanyard hole. Stainless pocket clip.

**KS3150 II.** 3 3/4" closed. 2 3/4" blade. ....Retail \$24.95

**KS3160 I.** 4 1/4" closed. 3 1/8" blade. ....Retail \$29.95



KS1515



KS1515ST

**Random Task II.** 4 1/2" closed linerlock. 3 1/4" Sandvik 14C28N stainless stonewashed finish tanto blade with dual thumb studs. Features the SpeedSafe® assisted opening system. Black textured G-10 handles. Lanyard hole. Black stainless pocket clip. Made in U.S.A. ....Retail \$119.95 each

**KS1515** Standard edge blade.

**KS1515ST** Partially serrated blade.



**KS1790 Turbulence.** 4 1/2" closed linerlock. 3 3/8" Sandvik 14C28N stainless blade with stonewash finish. Speed-Safe™ assisted opening. Textured black G-10 handles with lanyard hole. Stainless pocket clip. Designed by Tim Galyean. Made in USA. ....Retail \$109.95



KS3650CKT



KS3650CKTST

**Volt II.**

3 7/8" closed linerlock. 3 1/8" black finish 8Cr13MoV stainless blade with flipper. SpeedSafe® assisted opening. Textured black glass filled nylon handle. Hang packaged. ....Retail \$43.95 each

**KS3650CKT** Standard edge blade.

**KS3650CKTST** Partially serrated blade.



KS3650



KS3650ST

**Volt II.** 3 7/8" closed linerlock. 3 1/8" 8Cr13MoV stainless drop point blade with bead blast finish and Flipper. SpeedSafe® assisted opening. Black glass filled nylon handles. Lanyard hole. Removable stainless pocket clip. Designed by RJ Martin. ....Retail \$39.95 each

**KS3650** Standard edge blade.

**KS3650ST** Partially serrated blade.



KS1655



KS1655ST

**Vapor III.** 4 5/8" closed framelock. 3 1/2" 8Cr13MoV stainless blade with bead blast finish and dual thumb studs. Stainless handles with drilled hole design and bead blast finish. Lanyard hole. Stainless pocket clip.

.....Retail \$29.95 each

**KS1655** Standard edge blade.

**KS1655ST** Partially serrated blade.



**Drone.** 4 1/8" closed linerlock. 2 7/8" 8Cr13MoV stainless blade with dual thumb studs, bead blast finish and extended tang. Speed-Safe™ assisted. Black textured glass-filled nylon handles. Lanyard hole. Stainless pocket clip. Designed by Tim Galyean. ....Retail \$39.95 each

**KS1960** Standard edge blade.

**KS1960ST** Partially serrated blade. (not pictured)



**Compound.** 4 5/8" closed linerlock. 3 1/2" bead blast finish 8Cr13MoV stainless blade with Speed-Safe™ assisted opening. Textured black glass filled nylon handles. Lanyard hole. Black finish stainless pocket clip.

.....Retail \$39.95 each

**KS1940** Standard edge blade.

**KS1940ST** Partially serrated blade. (not pictured)



KS1725BLK



KS1725BLKST

**Junkyard Dog II.** 4 7/8" closed linerlock. Sandvik 14C28N stainless blade. Black G-10 handles. Stainless pocket clip. Made in U.S.A.

.....Retail \$84.95 each

KS1725BLK Standard edge blade.

KS1725BLKST Partially serrated blade.



**KS1725CB Junkyard Dog II.** 4 7/8" closed linerlock. Composite blade features a blend of 14C28N Sandvik and CPM-D2 steels. Extended tang for easier one hand opening. G-10 handles. Vinyl zipper pouch.

.....Retail \$129.95



KS1820



KS1820BLK

**Needs Work.** 4 1/8" closed linerlock. Sandvik 14C28N stainless blade with Speed-Safe® assisted opening mechanism. Black Polyamide handles. Lanyard hole. Stainless pocket clip. Made in U.S.A.

KS1820 Standard edge blade. ....Retail \$64.95

KS1820BLK Black finish standard edge blade. ....Retail \$64.95



**KS1425 Talon II.** 4" closed linerlock. 3" Sandvik 14C28N stainless talon blade with bead blast finish, dual thumb studs and Flipper. SpeedSafe™ assisted opening. Black textured G-10 handles. Removable stainless pocket clip. Made in U.S.A. ....Retail \$109.95



**KS1780CB Rake.** 4 1/2" closed linerlock. 3 3/8" extra wide clip point blade with a Crucible CPM-D2 stainless cutting edge and Sandvik 14C28N stainless spine. Dual thumb studs. SpeedSafe™ assisted opening with built-in Flipper. Black textured G-10 handles. Lanyard hole. Stainless pocket clip. Designed by Tim Galyean. Made in USA. ....Retail \$139.95



**KS3550 Speedform II.** 4 1/8" closed linerlock. 3 1/4" Elmax powdered steel blade with dual thumb studs. 3-D machined black G-10 handles. Reversible stainless pocket clip. Made in USA. ....Retail \$139.95



KS1760



KS1760DAM

**Skyline.** 4 1/8" closed linerlock. Drop point blade. Dual thumb studs. Integral guard. Black G-10 handles with lanyard hole. Reversible stainless pocket clip. Made in U.S.A.

KS1760 Sandvik 14C28N stainless blade with satin finish. ....Retail \$64.95

KS1760DAM Damascus steel blade. ....Retail \$74.95



KS3420



KS3420ST

**Nerve.** 4 3/8" closed linerlock. 3 1/4" matte finish 8Cr13MoV stainless blade with thumb lug. Machined black G-10 handles. Lanyard hole. Stainless pocket clip. ....Retail \$39.95 each

KS3420 Standard edge blade.

KS3420ST Partially serrated blade.



KS1665



KS1665ST

**Packrat.** 4 1/4" closed linerlock. Satin finish Sandvik 14C28N stainless blade with thumb studs. Speed-Safe™ assisted opening mechanism. G-10 handles with lanyard hole. Reversible pocket clip. Made in U.S.A.

.....Retail \$89.95 each

KS1665 Standard edge blade

KS1665ST Partially serrated blade.



**KS1830 Oso Sweet.** 4 1/8" closed linerlock. AUS-6A stainless blade. Black injection molded glass-filled nylon handles with lanyard hole. Reversible stainless pocket clip. Speed-Safe™ assisted opening. ....Retail \$39.95



KS1090



KS1090GH

**Northside Hunters.** 4 7/8" closed lockback. AUS-8A stainless blade. Ergonomic design Santoprene® handles. Sheath. ....Retail \$29.95 each

KS1090 Drop point blade.

KS1090GH Guthook blade.



**KS1670RD**



**KS1670BLK**



**KS1670BLKST**



**KS1670S30V**



**KS1670TBST**



**KS1675BST**



**KS1675RDST**



**KS1585BR Baby Boa.** 2 3/4" closed linerlock. Sandvik 14C28N stainless blade with ambidextrous thumb studs. Features Speed-Safe™ torsion bar mechanism for assisted opening. 6061-T6 aircraft aluminum handles with red and black smoke anodized finish. Lanyard hole. Stainless pocket clip. Made in U.S.A. ....**Retail \$79.95**



**KS1445 Half Ton.** 3 5/8" closed linerlock. 8Cr13MoV stainless blade with dual thumb studs. Red glass reinforced nylon handles with black Santoprene insert. Lanyard hole. Removable unique style stainless pocket clip in the shape of a wrench. ....**Retail \$19.95**



**KS1950**



**KS1950ST**

**Tremor.** 5 1/4" closed linerlock. 3 5/8" assisted opening 8Cr13MoV stainless clip blade with bead blast finish. Textured black G-10 handles. Lanyard hole. Black stainless pocket clip. ....**Retail \$49.95 each**  
**KS1950** Standard edge blade.  
**KS1950ST** Partially serrated blade.

**Blur.**

4 1/2" closed linerlock. Sandvik 14C28N stainless blade with thumb stud. Features Speed-Safe™ assisted opening system. Anodized 6061-T6 aircraft aluminum handles with an anodized finished and black Trac-Tec grip inserts. Lanyard hole. Stainless pocket clip. Entire knife weighs in at a comfortable 4.2 oz. Made in U.S.A.

**KS1670BLK** Black Tungsten DLC coated standard edge drop point blade. Black finish handles. ....**Retail \$99.95**  
**KS1670BLKST** Black Tungsten DLC coated partially serrated drop point blade. Black finish handles. ....**Retail \$99.95**  
**KS1670RD** Standard edge drop point blade. Red finish handles. ....**Retail \$94.95**  
**KS1670S30V** Stone washed finish S30V stainless blade. Black handles. ....**Retail \$139.95**

**Tactical Blur.**

**KS1670TBST** Black Tungsten DLC coated partially serrated tanto blade. Black finish handles. ....**Retail \$99.95**

**Rescue Blur.**

Partially serrated rounded tip blade. End of handle features glass breaker.  
**KS1675BST** Black Tungsten DLC coated blade. Black finish handles. ....**Retail \$104.95**  
**KS1675RDST** Red finish handles. ....**Retail \$99.95**



**KS1730 Groove.** 4 1/2" closed framelock. Sandvik 14C28N stainless blade with a 3-D machined striation type pattern. 410 stainless frame with G-10 overlays. Made in U.S.A. ....**Retail \$94.95**



**KS1730TBK Tanto Groove.** 4 1/2" closed framelock. Grooved Sandvik 14C28N stainless tanto blade with black DLC coating. Black finish stainless handles with black G-10 overlays. Reversible black finish stainless pocket clip. ....**Retail \$99.95**



**KS1530 Hawk.** 3 7/8" closed linerlock. 3 1/8" Sandvik 8Cr13MoV stainless satin finish blade with thumb stud. Black G-10 textured handles with open slot design. Stainless pocket clip. ....**Retail \$29.95**



**KS1930**



**KS1930ST**

**Asset.** 4 5/8" closed linerlock. 3 1/4" bead blast finish 8Cr13MoV stainless blade with Speed-Safe™ assisted opening. Textured black glass filled nylon handles. Lanyard hole. Black finish stainless pocket clip. ....**Retail \$39.95 each**  
**KS1930** Standard edge blade.  
**KS1930ST** Partially serrated blade.



KS1004RD



**KS1002 Mini Biner.** 2 3/4" closed. 420 J2 stainless blade. Lightweight and durable aircraft aluminum construction. Black finish body. Ergonomic contoured carabiner design. Spring-loaded carabiner closure attaches the tool to vest, backpack, hydro-pack, keyring or belt loop. ....**Retail \$16.95**



KS1004NB

**Carabiner Tool.**

4 1/8" closed. Includes 7Cr13MoV stainless partially serrated knife blade with thumb hole pull, flat and Phillips head screwdrivers, bottle opener and carabiner. Clips to vest, backpack, camera case or belt loop. 6061-T6 aircraft aluminum handles with a black anodized finish. Spring-loaded gate holds tool securely closed until released by user. Locking liner for safety.....**Retail \$29.95 each**  
**KS1004NB** Black handles.  
**KS1004RD** Red handles.



KS4380



KS4390

**KS4380 Double Cross.** 3 1/2" closed linerlock. AUS-6A stainless clip and wharnciff blades with thumb stud. Staminawood inlay handles with polished nickel silver bolsters. ....**Retail \$89.95**  
**KS4390 Double Duty.** 4 1/8" closed linerlock. AUS-6A stainless clip and spey blades with thumb stud. Staminawood inlay handles with polished nickel silver bolsters. ....**Retail \$99.95**



KS3000A



KS3000P

**DWO Classic.** 3 1/4" closed lockback. 8Cr13MoV stainless clip blade. Non-slip rubber co-polymer handles. ....**Retail \$19.95 each**  
**KS3000A** Black handles.  
**KS3000P** Pink handles.



KS3100JB



KS3100W

**Grant County Lockback.** 2 5/8" closed. 1 7/8" 8Cr13MoV stainless clip point satin finish blade. Jigged bone inlays with stainless satin finish bolsters. Lanyard hole. ....**Retail \$29.95 each**  
**KS3100JB** Brown jigged bone handles.  
**KS3100W** Brown wood handles.



KS3115JB



KS3115W

**Corral Creek Lockback.** 3 3/8" closed. 2 1/2" 8Cr13MoV stainless clip blade. Stainless bolsters. Lanyard hole. ....**Retail \$34.95 each**  
**KS3115JB** Brown jigged bone handles.  
**KS3115W** Brown wood handles.



KS3120JB



KS3120W

**Black Gulch Lockback.** 4 1/8" closed. 3" 8Cr13MoV stainless clip blade. Satin finish stainless bolsters. Brown leather belt sheath. ....**Retail \$44.95 each**  
**KS3120JB** Brown jigged bone handles.  
**KS3120W** Brown wood handles.



KS3140JB



KS3140W

**KS2155CF Indian Ford.** 3 1/2" closed lockback. 2 5/8" AUS-6A stainless modified clip blade. Satin finish stainless handles with black carbon fiber inlays. Lanyard hole. ....**Retail \$39.95**



**KS2155MOP Indian Ford.** 3 1/2" closed lockback. 2 5/8" stainless blade. Polished stainless handles with mother of pearl inlays. Lanyard hole. ....**Retail \$39.95**

**Wildcat Ridge Lockback.** Heavy design. 4 7/8" closed. 3 1/2" stainless clip blade. Stainless bolsters. Lanyard hole. Brown leather belt sheath. ....**Retail \$49.95 each**  
**KS3140JB** Brown jigged bone handles.  
**KS3140W** Dark brown wood handles.



KS1735



KS1735OR



KS1735DAM



KS1735T



KS1735TST



**Zing.** 3 7/8" closed linerlock. Dual thumb studs. Injection-molded Polyimide® handles. Lanyard hole. Removable/reversible 3-position pocket clip. Made in U.S.A.

Sandvik 14C28N stainless blade with unique 3-D machined grooves.  
**KS1735** Black handles. ....Retail \$64.95  
**KS1735OR** Orange handles. ....Retail \$64.95

**KS1735DAM** Damascus steel blade with extended tang for easier one hand opening. Black handles. ....Retail \$89.95

Sandvik 14C28N stainless tanto blade with bead blast finish. Black handles.  
**KS1735T** Standard edge blade. ....Retail \$64.95  
**KS1735TST** Partially serrated blade. ....Retail \$64.95



KS1775



back



KS1770



back

**OverDrive Flipper** Matte finish stainless blade. Features the new OD Flipper blade opening system. Removable/reversible stainless pocket clip. Designed by Lee Williams.

**KS1775 Model OD-1.** 4 1/8" closed framelock. Sandvik 14C28N blade. Textured black G-10 front handle and 440 stainless back handle. Made in U.S.A. ....Retail \$84.95  
**KS1770 Model OD-2.** 3 1/8" closed linerlock. 8Cr13MoV blade. Textured black glass filled nylon handles. ....Retail \$29.95



**KS1700 LFK.** 3" closed linerlock. AUS-6A stainless blade with ambidextrous thumb studs. 6061-T6 aircraft aluminum handles with a black anodized finish. ....Retail \$19.95



KS1910



KS1910ST



KS1910CKT



KS1910CKTST



**R.A.M.** 4 3/8" closed. Sandvik 14C28N stainless blade with thumb knobs. Features the Hawk-Lock blade locking system. Black finish 6061-T6 anodized aluminum handles with black G-10 overlays. Reversible pocket clip with wheel-lock that secures and seats the clip while in your pocket. Designed by Grant and Gavin Hawk. Made in the U.S.A.

Stainless blade. ....Retail \$99.95 each  
**KS1910** Standard edge blade.  
**KS1910ST** Partially serrated blade.

Tungsten DLC coated blade. ....Retail \$109.95 each  
**KS1910CKT** Standard edge blade.  
**KS1910CKTST** Partially serrated blade.



KS2445



KS2445ST

**Salvo.** 4 3/8" closed framelock. 3 1/4" 14C28N stainless blade with dual thumb studs. 410 stainless handles with Trac-Tec inserts. Lanyard hole. Stainless pocket clip. Made in U.S.A. ....Retail \$64.95 each  
**KS2445** Standard edge blade.  
**KS2445ST** Partially serrated blade.



**KS2445DAM Salvo.** 4 3/8" closed framelock. Damascus steel blade with dual thumb studs. Matte finish stainless frame with black Trac-Tec inserts on front handle. Removable/reversible matte finish stainless pocket clip. Made in U.S.A. ....Retail \$84.95

**Shallot.**

Sandvik 14C28N stainless blade. Features the Speed-Safe™ assisted opening system. Stainless handles. Reversible stainless pocket clip. Lanyard hole. Designed by Ken Onion. Made in U.S.A.



4 3/8" closed framelock. ....Retail \$79.95 each  
**KS1840** Standard edge blade.  
**KS1840ST** Partially serrated blade.



4 3/8" closed framelock. Tungsten DLC coated blade. 410 stainless handles with Tungsten DLC coating. ....Retail \$99.95 each  
**KS1840CKT** Standard edge blade.  
**KS1840CKTST** Partially serrated blade.



**Damascus Shallot.** 4 1/2" closed framelock. Ladder damascus steel blade. 410 stainless handles.  
**KS1840DAM** Matte finish handles. ....Retail \$129.95  
**KS1840CKTDAM** Black Tungsten DLC coated handles. ....Retail \$139.95



**KS3200 Ripcord.** 4 3/8" closed. Sandvik 14C28N stainless blade with Tungsten DLC coating. Black anodized 6061-T6 aluminum handles with Trac-Tec inserts. The belt clip doubles as the deployment knob to engage or disengage the locking function. Made in U.S.A. ....Retail \$119.95

Countertop display measures 6" x 3" x 2 1/2". White plastic construction with Speed-Safe™ and Kershaw logos. Blinking red light to attract attention. Blade is not sharpened. ....See pricelist for details.  
**KSSSD Blackout Display.** Comes with one Kershaw Black-Out (model KS1550) and security cable for knife.  
**KSSSD2 Whirlwind Display.** Comes with one Kershaw Whirlwind (model KS1560) and security cable for knife.



**Chill.** 4" closed linerlock. 3 1/4" matte finish 8Cr13MoV stainless blade with extended tang for easier one hand opening. Black G-10 handles. Lanyard hole. Stainless pocket clip .....Retail \$29.95 each  
**KS3410** Standard edge blade.  
**KS3410ST** Partially serrated blade.



**Black Out.** 4 1/2" closed linerlock. Sandvik 14C28N stainless spear point blade with black Tungsten DLC coating and thumb stud. Features Speed-Safe™ torsion bar mechanism for assisted opening. Black glass filled nylon handles offer a solid grip. Removable stainless pocket clip. Designed by Ken Onion. Made in U.S.A. ....Retail \$94.95 each  
**KS1550** Standard edge blade.  
**KS1550ST** Partially serrated blade.



**Whirlwind.** 4 1/2" closed linerlock. Sandvik 14C28N stainless blade with thumb stud. Features Speed-Safe™ torsion bar mechanism for assisted opening. Black glass filled nylon handles offer a solid grip. Removable stainless pocket clip. Designed by Ken Onion. Made in U.S.A. ....Retail \$84.95 each  
**KS1560** Standard edge blade.  
**KS1560ST** Partially serrated blade.





**Leek.**

4" closed framelock. Sandvik 14C28N stainless blade with thumb stud. Features Speed-Safe™ torsion bar mechanism for assisted opening. 410 stainless handles. Lanyard hole. Stainless pocket clip. Made in U.S.A.



**KS1660**



**KS1660ST**

Bead blast handles. ....Retail \$69.95 each  
**KS1660** Standard edge blade.  
**KS1660ST** Partially serrated blade.



**KS1660PK** Sandvik 14C28N stainless blade with dual thumb studs. Pink anodized 6061-T6 aluminum handles. ....Retail \$74.95

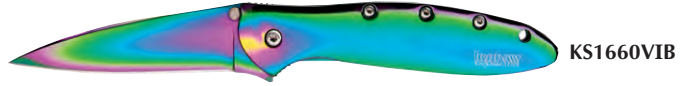

**KS1660VIB**



**KS1660VIBST**

Spectrum titanium-oxide coated blade and handles. Includes soft zipper case. ....Retail \$99.95 each  
**KS1660VIB** Standard edge blade.  
**KS1660VIBST** Partially serrated blade.



**KS1660BB**



**KS1660BR**

4" closed linerlock. Bead blast finish blade. 6061-T6 aluminum handles with anodized finish. ....Retail \$74.95 each  
**KS1660BB** Black and blue smoked handles.  
**KS1660BR** Black and red smoked handles.



**KS1660CB** Composite blade features a blend of 14C28N Sandvik and CPM-D2 steels. Bead blast finish 410 stainless handles. Reversible pocket clip. Black zippered storage pouch. ....Retail \$109.95



**KS1660DAM**



**KS1660DAMBK**

**Damascus Leek.**

**KS1660DAM** Damascus steel blade with dual thumb studs. Brushed finish handles. ....Retail \$119.95  
**KS1660DAMBK** Ladder Damascus steel blade with dual thumb studs. Black Tungsten DLC coated stainless handles. Reversible black finish pocket clip. ....Retail \$129.95



**KS1660CKT**



**KS1660CKTST**

Sandvik 14C28N stainless blade with black Tungsten DLC coating. Black Tungsten DLC coated handles. ....Retail \$89.95 each  
**KS1660CKT** Standard edge blade.  
**KS1660CKTST** Partially serrated blade.



**KS1660TGRYST** Random Leek. Partially serrated S30V stainless tanto blade with dual thumb studs. Both blade and handles have gray chromium nitride coating. 6061-T6 aluminum handles with stainless pocket clip. ....Retail \$134.95



**KS1660SS** High polished handles. ....Retail \$79.95



**KS1660G10** 4" closed linerlock. S30V stainless blade with stonewash finish. Black G-10 handles. ....Retail \$134.95



**KS1660SBS** Spider Leek. 4" closed framelock. Sandvik 14C28N stainless blade with dual thumb studs. Features Speed-Safe™ torsion bar mechanism for assisted opening. Black anodized aluminum handles. Front handle has spider and web artwork. Lanyard hole. Stainless pocket clip. Made in U.S.A. ....Retail \$69.95



**KSSS1660 Leek Display.**

Countertop display measures 6" x 3" x 2 1/2". White plastic construction with Speed-Safe™ and Kershaw logos. Blinking red light to attract attention. Comes with one Leek and security cable for knife. Blade is not sharpened. ....See pricelist for details.

**Scallion.** 3 1/2" closed linerlock. 420HC stainless blade with thumb stud. Features Speed-Safe™ torsion bar mechanism for assisted opening. 6061-T6 aircraft aluminum handles with an anodized finish, except for the KS1620 and KS1620ST which have polyimide handles. Safety tip lock. Lanyard hole. Stainless removable pocket clip. Made in U.S.A.



**KS1620** Black glass filled nylon handles, standard edge blade. ....Retail \$59.95



**KS1620BL** Blue handles, standard edge blade. ....Retail \$64.95



**KS1620C** RealTree Hardwoods HD handles. ....Retail \$64.95



**KS1620GRN** Green handles, standard edge blade. ....Retail \$64.95



**KS1620P** Pink handles. ....Retail \$64.95



**KS1620RD** Red handles, standard edge blade. ....Retail \$64.95



**KS1620ST** Black glass filled nylon handles, partially serrated blade. ....Retail \$59.95



**KS1620FL**



**KS1620FLST**



**KS1620VIB**

3 1/2" closed framelock.

**KS1620FL** Matte finish blade with dual thumb studs. Matte finish 420 stainless handle. ....Retail \$62.95

**KS1620FLST** Partially serrated matte finish blade with dual thumb studs. Matte finish 420 stainless handle. ....Retail \$62.95

**KS1620VIB** Spectrum titanium-oxide coated stainless blade with dual thumb studs. Spectrum titanium-oxide handles. Includes soft zipper case. ....Retail \$89.95



**KS1620DAM**



**KS1620DAMBK**

**Damascus Scallion.**

3 1/2" closed framelock. Damascus steel blade.

**KS1620DAM** Thumb stud. 410 stainless handles. ....Retail \$94.95

**KS1620DAMBK** Ladder damascus steel blade with dual thumb studs. Black Tungsten DLC coated stainless handles. ....Retail \$104.95



**KS1620ALBLK**



**KS1620B**



**KS1620H3**

**Scallion.** 3 1/2" closed framelock. Features Speed-Safe™ torsion bar mechanism for assisted opening. Dual thumb studs. Safety tip lock. Lanyard hole. Made in U.S.A.

**KS1620ALBLK** Black finish 420HC stainless blade. Black anodized aluminum handles. Matte finish stainless pocket clip. ....Retail \$64.95

**KS1620B** Black ti-nitride finish 420HC stainless blade. Black polyimide handles. Stainless removable pocket clip. ....Retail \$54.95

**KS1620H3** Black finish 420HC stainless blade. Black 6061-T6 aircraft aluminum handles with Kershaw logo. Black finish stainless removable pocket clip. Clam packed. ....Retail \$39.95



**KSS1620 Scallion Display.**

Countertop display measures 6" x 3" x 2 1/2". White plastic construction with Speed-Safe™ and Kershaw logos. Comes with one Scallion and security cable for knife. Blinking red light to attract attention. Blade is not sharpened. ....See pricelist for details.

**Chive.**

2 7/8" closed linerlock. 420HC stainless blade with thumb stud. Features Speed-Safe™ torsion bar mechanism for assisted opening. 410 stainless handles with Kershaw Ken Onion logo and lanyard hole. Stainless removable pocket clip. The KS1600BLK, KS1600SS and KS1600VIB come with a black metallic presentation box with a red velvet lining.



**KS1600DAM**



**KS1600DAMBK**

**Damascus Chive.** 2 7/8" closed framelock. Made in U.S.A.  
**KS1600DAM** Damascus steel blade with thumb stud. 410 stainless handles. ....**Retail \$84.95**  
**KS1600DAMBK** Ladder damascus steel blade with dual thumb studs. Black Tungsten DLC coated stainless handles.....**Retail \$94.95**



**KSSS1600 Chive Display.**  
 Countertop display measures 6" x 3" x 2 1/2". White plastic construction with Speed-Safe™ and Kershaw logos. Blinking red light to attract attention. Comes with one Chive and security cable for knife. Blade is not sharpened. ....**See pricelist for details.**



**KS1600** Bead blast finish handles. Made in U.S.A.....**Retail \$57.95**



**KS1600ST** Partially serrated blade. Bead blast finish handles. Made in U.S.A.....**Retail \$57.95**



**KS1600BLK** Mirror finish black Tungsten DLC coated blade and handles. Made in U.S.A.....**Retail \$84.95**



**KS1600P** Dual thumb studs. Pink anodized 6061-T6 aluminum handles. Made in U.S.A.....**Retail \$59.95**



**KS1600SS** High polished blade and handles. ....**Retail \$69.95**



**KS1600VIB** Spectrum titanium-oxide coated blade and handles. Made in U.S.A.....**Retail \$84.95**



**Sea Hunter Diver's Knife.** 7 3/4" overall. 3 3/4" 420 J2 stainless blade with serrated section and line cutter. Black sure grip handle with neon yellow high tech plastic guard and pommel. Black molded plastic diver's sheath with quick release buckles and water drain hole that can be worn with rubber arm/leg straps (included) or on belt.....**Retail \$49.95 each**  
**KS1008** Spear point blade.  
**KS1008BLP** Blunt end pry bar blade.



**KS1070C Echo Semi Skinner.** 8 1/2" overall. 4" 8Cr13MoV stainless blade. Full tang. RealTree® Hardwoods HD camo finish polyimide handles with lanyard hole. Black harness nylon belt sheath. Designed by Ken Onion. ....**Retail \$44.95**



KS2800



KS2825



KS5000



KS5200

**KS2800 Silver Spur.** 2 1/2" closed lockback. AUS-6A stainless blade. 6061-T6 ribbed aircraft aluminum handles with lanyard hole. ....**Retail \$29.95**

**KS2825 Silver Spur II.** 3" closed lockback. AUS-6A stainless blade. Ribbed aircraft aluminum handles. Lanyard hole. ....**Retail \$35.95**

**KS5000 Stainless Lockback.** 2 1/4" closed. 420 J2 stainless clip blade. Brushed stainless handles. ....**Retail \$19.95**

**KS5200 Rainier.** 3" closed lockback. 420 J2 stainless drop point blade. Satin finish stainless handles. ....**Retail \$22.95**



KS1045A



KS1060A

**Lockbacks.**  
8Cr13MoV stainless clip blade. Finger groove black task force rubber polymer handles. Black nylon belt sheath.

**KS1045A Black Colt II.** 4" closed. ....**Retail \$29.95**

**KS1060A Black Horse II.** 4 7/8" closed. ....**Retail \$34.95**



KS4150



KS4100



KS2150



KS12GAD



KS2155

**KS12GAD Shotgun Shell Knife.**  
2 1/2" closed. AUS-6A stainless clip blade and screwdriver/file. Rosewood handles with polished brass bolster. Gift boxed. ....**Retail \$19.95**

**KS2150 Squaw Creek.**  
2 5/8" closed lockback. AUS-6A stainless modified clip blade. Satin finish stainless handles with rosewood inlay. Lanyard hole. ....**Retail \$29.95**

**KS2155 Indian Ford.**  
3 1/2" closed lockback. AUS-6A stainless modified clip blade. Satin finish stainless handles with rosewood inlay. Lanyard hole. ....**Retail \$39.95**

AUS-6A stainless clip blade. Rosewood inlay handles with stainless satin finish bolster.

**KS4100 Whiskey Gap.** 3" closed lockback. ....**Retail \$34.95**

**KS4150 Wild Turkey.** 3 3/4" closed lockback. ....**Retail \$39.95**



**KS1060ART Black Horse II.** 4 7/8" closed lockback. 8Cr13MoV stainless clip blade. Co-polymer handles with RealTree® Hardwoods HD finish. Lanyard hole. Black nylon belt pouch. ....**Retail \$39.95**



KS3115



KS3115BT



KS3120



KS3140

**Ranch Lockback Knives.**  
8Cr13MoV stainless clip blade and Zinc die-cast alloy handles inset with cross-grooved ABS scales for sure grip. Matte finish stainless bolsters. Lanyard hole.

**KS3100 Grant County.** 2 5/8" closed. ....**Retail \$29.95**

**KS3115 Corral Creek.** 3 3/8" closed. ....**Retail \$34.95**

**KS3115BT Corral Creek.** 3 3/8" closed. Sheepfoot blade. ....**Retail \$34.95**

**KS3120 Black Gulch.** 4 1/8" closed. Comes with black nylon belt sheath. ....**Retail \$44.95**

**KS3140 Wildcat Ridge.** 4 7/8" closed. Comes with black nylon belt sheath. ....**Retail \$49.95**



**KS4351 Military Knife.** 9" overall. 4 1/2" 1.4116 high carbon stainless blade with matte gray, non-reflective finish. Black POM handles. Matte gray, non-reflective finish stainless guard and pommel. Kydex® sheath included. ....**Retail \$64.95**



**KSTT Torx Tool Key Chain.** 4" overall. Great for changing the position of your pocket clip or just tightening your knife on occasion. Includes a selection of Torx bits, T6 and T8, plus a Phillips head driver, conveniently stored in handle. Tip is magnetized. Aluminum construction with black Teflon® coating. ....**Retail \$9.95**



shown with knife  
and driver open



**KS1920 Select Fire.** 4 1/4" closed linerlock. 3 1/4" 8Cr13MoV stainless blade with bead blast finish and dual thumb studs. Black glass filled nylon handle. Fold out bit driver. Four bits are stored inside handle - two standard and two Phillips. Matte finish stainless pocket clip.

.....Retail \$34.95

**KS1019 Fire Starter.**

3 1/8" overall length. 1 3/4" magnesium shaft with striker. Molded plastic handle. Includes lanyard. ....Retail \$17.95

**KS1250 Fillet.**

10 7/8" overall. 6" 420 J2 stainless blade. Black injection molded handle with textured surface and grip ridges. ABS sheath.

.....Retail \$9.95



Blade adjusts from 5 1/2" to 9"



**KS1240 Seven Step Fillet Knife.**

Unique design allows you to adjust the length of the blade at 1/2" intervals from 5 1/2" to 9" by depressing a locking lever on the top of the handle. 420 J2 stainless steel blade. Finger groove black non-slip polymer handle. Injection molded ABS sheath.

.....Retail \$29.95



KS1257



KS1259

**Clearwater II Fillet.** 420 J2 stainless fillet blade. Black task force rubber handle with neon trim. Black ABS sheath.

**KS1257** 12 1/4" overall with 7 1/8" blade. Neon orange trim. ....Retail \$18.95

**KS1259** 14 1/4" overall with 9 1/4" blade. Neon yellow trim. ....Retail \$19.95



**KS1256 Folding Fillet.** 7 1/4" closed lockback. Flexible AUS-6A stainless blade. Black non-slip co-polymer handle. Features fold-out gutting spoon.

.....Retail \$29.95



**KS1270 Fillet.** 12" overall. 7 1/8" flexible 420 J2 stainless fillet blade. Black non-slip sure-grip injection molded handle. Molded black ABS sheath. Hang packaged.

.....Retail \$12.95



**KS1006K Amphibian.** 7 3/4" overall. 3 5/8" double edged blade with serrated section on top edge. One piece 420 J2 stainless construction with black co-polymer handle insert. Black Kydex® multi function sheath with leg straps. ....Retail \$54.95



**KS1010 Roughneck.**

11 1/4" overall. 6 1/4" AUS-6A stainless bowie style blade with partially serrated top edge. Black co-polymer handle and finger guard with red trim. Black harness leather belt sheath. ....Retail \$59.95



KS2520

KS2520OR

**Ziplt Guthook.** 3 5/8" overall. 1/2" guthook blade. 420 J2 stainless construction. Integrated finger hole lined with black injection molded rubber. ....Retail \$12.95 each

**KS2520** Black. Hang packaged.

**KS2520OR** Orange. Boxed.



closed



**KS2530 Auto-Tek Sharpener.** 7 3/4" overall. 3" 600 grit diamond sharpening steel. Black and gray double injection molded Santoprene® handle. Sharpening steel stores inside handle when not in use. Quick action opening mechanism releases the steel from the handle with a push of a button. ....Retail \$19.95



**KSDP Display Shelf.** Measures 23 1/2" X 5 1/2" X 2 1/2". Clear acrylic with black Kershaw logo. Four suction cups allow you to attach to existing shelf providing additional display space and won't obscure view of products displayed on the lower shelves. **Knives not included.**.....See pricelist for details.



**KSB Advertising Banner.** Measures 48" x 18". White vinyl banner with red Kershaw logo. Metal grommets on corners for easy mounting and to prevent tearing. ....See pricelist for details.



**KSM3 Counter Top Swivel Display.** Three sided display measures 23 1/4"(W) x 25"(L) x 21 1/2"(H). Painted metal and plexiglass construction with Kershaw color scheme. Locking with two keys. This item ships UPS oversized.....See pricelist for details.

**KS1079 Outcast.** 16" overall. 10" D2 tool steel blade with black Teflon® coating. Black Santoprene® handle with lanyard hole. Black Kydex® belt sheath. ....Retail \$129.95

 For Kershaw **KITCHEN CUTLERY** see pages 659-661.

 For Kershaw **SCISSORS** see page 877.

 For Kershaw **SHARPENERS** see page 851.



KS1028



KS1028OR



KS1029



KS1078GH

**KS1028 Antelope Hunter II.** 8 1/8" overall. 3 5/8" 8Cr13MoV stainless blade. Finger groove black co-polymer handle. Black leather belt sheath. ....Retail \$29.95

**KS1028OR Antelope Hunter II.** 8" overall. 3 5/8" 8Cr13MoV stainless blade. Orange injection molded co-polymer finger groove handle. Brown leather belt sheath. ....Retail \$29.95

**KS1029 Bear Hunter II.** 9 5/8" overall. 4 1/2" 8Cr13MoV stainless blade. Black finger groove co-polymer handle. Brown leather belt sheath. ....Retail \$34.95

**KS1078GH Elk Skinner II.** 8 3/4" overall. 3 3/4" 8Cr13MoV stainless guthook blade. Full tang. Double injection molded green Santoprene® handle. Lanyard hole. Nylon sheath. ....Retail \$39.95

**KSKY1 Single Panel Display.** Measures approximately 17" x 17". Plexiglass construction with red mesh metal insert. Will hold a variety of knives with plastic clips or magnets. Includes black metal stand for countertop use or hardware for attaching to peg board or wall. ....See pricelist for details.





KS1094



KS1095SBTL



**Blade Traders.** These knives feature a quick lock mechanism in the handle that leaves the entire blade useable. All blades are 420 J2 stainless except for saw blades which are high carbon steel. Each has a black co-polymer handle with red trim.



**KS1094 Hunter's Blade Trader.** Maximum overall length is 11". Interchangeable 6" wide tooth saw blade and 3 1/2" clip blade. Molded nylon sheath. ....**Retail \$44.95**

**KS1095SBTL Sportsman Blade Trader.** Maximum overall length is 11 1/4". Interchangeable 6" wide tooth saw blade, 3 1/2" clip blade and 6" fillet/slicing blade. Molded nylon sheath.....**Retail \$49.95**

**KS1098AK Alaskan Blade Trader.** Maximum overall length is 11". Interchangeable 3 1/2" clip point hunting blade, 6" wide tooth saw blade and 6" AUS-6A stainless guthook blade. Brown leather harness belt sheath that holds extra blades. **Retail \$69.95**



KS1098AK



hang packaged

KS1099DBT

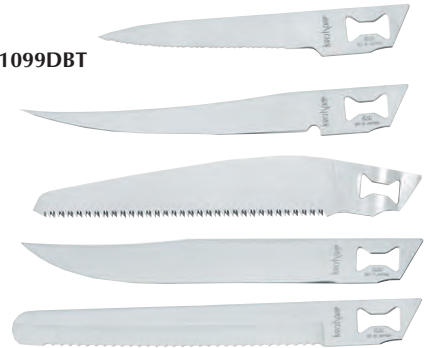

**KS1099DBT Deluxe Blade Trader.** Maximum overall length is 11 1/2". Interchangeable 6" wide tooth saw blade, 6" carving blade, 6" bread slicing blade, 6" fillet blade, 4" serrated paring blade, 6" cooks blade and extra handle. Black nylon storage case.....**Retail \$74.95**



KS1091

**KS1091 Camp Tool Trader.** Interchangeable blades include 6" cook's blade, 6" fillet blade, 6" wide tooth saw blade, 3 5/8" spatula, 3 5/8" spoon, 3" fork, and cutting board. Extra handle. Comes complete with green plastic storage case that holds extra blades.....**Retail \$84.95**



**KS1096 Fisherman's Blade Trader.** Features interchangeable 6" and 9" fillet blades. Black nylon sheath.....**Retail \$34.95**

**KS1018 Camp Axe.** One piece drop forged high carbon steel construction. 11" overall length. 3 1/2" cutting edge. Black Kraton® handle with lanyard hole. Molded composition belt sheath. **Retail \$39.95**





KS1080



KS1080OR



KS1080ORRMEF



**Skinning Knife.** 6" overall. 2 1/2" Sandvik 14C28N stainless blade with stonewash finish. Thumb ridge. Full tang. Textured G-10 scales. Lanyard hole. Black leather belt sheath. Made in U.S.A.....**Retail \$54.95 each**  
**KS1080** Black handles.  
**KS1080OR** Orange handles.  
**KS1080ORRMEF** RMEF etching on blade. Orange handles.



KS1082



KS1082OR



**Field Knife.** 7 1/4" overall. 3 1/4" Sandvik 14C28N steel blade with stonewash finish. Full tang. Textured G-10 scales. Lanyard hole. Black leather belt sheath. Made in U.S.A.....**Retail \$59.95 each**  
**KS1082** Black handles.  
**KS1082OR** Orange handles.

**Professional Grade Series.**

Knives feature 420 J2 stainless high polished corrosion-resistant blades. Blue 30% glass-filled nylon sure-grip handles.



**KS1283 Bait Knife - General Use.** 7 7/8" overall. 3 1/2" partially serrated blade.....**Retail \$6.95**



**KS1285 Bait Knife - Plug Cutting.** 8 7/8" overall. 4 1/2" serrated blade.....**Retail \$6.95**



**KS1281 Spoon Handle Gutting Knife.** 12 1/4" overall. 4 1/2" blade with blade cover. End of handle features spoon.....**Retail \$12.95**



**KS1284 Narrow Fillet.** 9 3/4" overall. 4 1/2" fillet blade with blade cover.....**\$20.95**



**KS1286 Narrow Fillet.** 11 1/4" overall. 6" fillet blade with blade cover.....**Retail \$23.95**



**KS1287 Narrow Fillet.** 12 3/4" overall. 7 1/2" fillet blade with blade cover.....**Retail \$25.95**



**KS1289 Narrow Fillet.** 14 1/4" overall. 9 1/4" fillet blade with blade cover.....**Retail \$29.95**

**Imitation Pearl Series.**

Stainless blades. Imitation pearl handles with nickel silver bolsters and inlay shield.



**KC4218 Mini Trapper.** 3 1/2" closed. Clip and modified spey blades.  
.....Retail \$28.95



**KC4325 Stockman.** 4" closed. Clip, spey and sheepsfoot blades.  
.....Retail \$31.95



**KC4211 Modified Trapper.** 4 1/8" closed. Modified clip and spey blades.  
.....Retail \$29.95



**KC61035BR Lockback.** 3 1/2" closed. 2 3/4" stainless drop point blade. Amber brown pick bone handles with nickel silver bolster and inlay shield. Fileworked backspring. ....Retail \$44.95



**KC6135BR Lockback.** 3 1/2" closed. 2 3/4" stainless clip point blade. Amber brown pick bone handles with nickel silver bolster and inlay shield. Fileworked backspring. ....Retail \$44.95

**Fourmaster.** 3 3/4" closed. 440 stainless clip, short clip, pen and half hawk blades. Nickel silver bolsters and inlay shield. An antique pattern re-created from the Robert Klaas archives.



**KC3438 Yellow Delrin® handles.** ....Retail \$36.95



**KC6438BR Jigged Tobacco Bone handles.** ....Retail \$39.95

**Red Jigged Bone Series.**

Knives feature stainless blades and red jigged bone handles with nickel silver bolsters and inlay shield. Made in China.



**KC6217RD Small Canoe.** 3 1/8" closed. Spear and pen blades.  
.....Retail \$29.95



**KC6218RD Mini Trapper.** 3 1/2" closed. Clip and modified spey blades.  
.....Retail \$31.95



**KC6328RD Medium Stockman.** 3 1/2" closed. Clip, spey and sheepsfoot blades. ....Retail \$31.95



**KC6426RD Congress.** 3 3/4" closed. Spear, pen, sheepsfoot and coping blades. ....Retail \$34.95



**KC6325RD Large Stockman.** 3 7/8" closed. Clip, spey and sheepsfoot blades. ....Retail \$34.95



**KC6211RD Modified Trapper.** 4 1/8" closed. Clip and modified spey blades. ....Retail \$33.95



**KC6214RD Copperhead.** 3 3/4" closed. Clip and skinning blades.  
.....Retail \$32.95

GENUINE



ORIGINAL

**Yellow Handle Series.**  
Knives feature stainless blade(s) and yellow synthetic handles with nickel silver bolsters and inlay shield. Made in China.



**KC3115 Toothpick.** 3 1/2" closed. Long clip blade. ....Retail \$21.95



**KC3136 Hawkbill.** 4" closed. Hawkbill blade. Lanyard hole. ....Retail \$24.95



**KC3134 Sod Buster.** 3 5/8" closed. Drop point blade.....Retail \$19.95



**KC31035 Lockback.** 3 1/2" closed. Drop point blade. Fileworked backspring.....Retail \$36.95



**KC3135 Lockback.** 3 1/2" closed. Clip blade. Fileworked backspring. ....Retail \$36.95



**KC3233 Fisherman.** 4 1/2" closed. Clip blade and scaler with hook disgorger. ....Retail \$29.95



**KC3328 Stockman.** 3 1/2" closed. Clip, spey and sheepfoot blades. ....Retail \$29.95



**KC3329 Medium Stockman.** 3 3/8" closed. Clip, spey and sheepfoot blades. Square bolsters.....Retail \$29.95



**KC3211 Modified Trapper.** 4 1/8" closed. Clip and modified spey blades. ....Retail \$29.95



**KC3214 Copperhead.** 3 3/4" closed. Clip and skinning blades. ....Retail \$29.95



**KC3217 Small Canoe.** 3 1/8" closed. Spear and pen blades. ....Retail \$26.95



**KC3218 Mini Trapper.** 3 1/2" closed. Clip and modified spey blades.....Retail \$28.95



**KC3313 Fiddleback Whittler.** 3 1/2" closed. Large clip, small clip and pen blades..Retail \$24.95



**KC3322 Small Stockman.** 2 1/2" closed. Clip, spey and sheepfoot blades. ....Retail \$21.95



**KC3325 Large Stockman.** 3 7/8" closed. Clip, spey and sheepfoot blades. ....Retail \$31.95



**KC3331 Lockback Whittler.** 4" closed. Spey, pen and locking clip blades. ....Retail \$39.95



**KC3426 Congress.** 3 5/8" closed. Spear, pen, sheepfoot and coping blades. ....Retail \$31.95

**KC6115BR Toothpick.** 3 1/2" closed. Long clip blade. ....Retail \$24.95



**KC6214BR Copperhead.** 3 3/4" closed. Clip and skinner blades. ....Retail \$32.95



**KC6211BR Modified Trapper.** 4 1/8" closed. Clip and modified spey blades. ....Retail \$33.95



**KC6217BR Canoe.** 3" closed. Spear and pen blades. ....Retail \$29.95

**KC6218BR Mini Trapper.** 3 1/2" closed. Clip and modified spey blades. ....Retail \$31.95



**KC6313BR Fiddleback Whittler.** 3 1/2" closed. Spey, pen and locking clip blade. ....Retail \$31.95



**KC6331BR Lockback Whittler.** 4" closed. Locking clip, spey and pen blades. ....Retail \$44.95



**Autumn Bone Series.**  
Knives feature stainless blade(s) and autumn brown pick bone handles with nickel silver bolsters and inlay shield. Made in China.



**KC6322BR Small Stockman.** 2 1/2" closed. Clip, spey and sheepsfoot blades. ....Retail \$24.95

**KC6325BR Large Stockman.** 3 7/8" closed. Clip, spey and sheepsfoot blades. ....Retail \$34.95



**KC6328BR Medium Stockman.** 3 1/2" closed. Clip, spey and sheepsfoot blades. ....Retail \$31.95



**KC6329BR Medium Stockman.** 3 3/8" closed. Clip, spey and sheepsfoot blades. Square bolsters. ....Retail \$31.95



**KC6426BR Congress.** 3 5/8" closed. Spear, pen, sheepsfoot and coping blades. ....Retail \$34.95



**KC6239BR Hoof Pick.** 4 1/8" closed. Long clip blade, partially serrated sheepsfoot blade and hoof pick. ....Retail \$44.95



**Stag Series.**

Knives feature stainless blade(s) and genuine stag handles with nickel silver bolsters and inlay shield. Made in China.

**KC5325 Large Stockman.** 3 7/8" closed. Clip, spey and sheepsfoot blades. ....Retail \$71.95



**KC5328 Medium Stockman.** 3 1/2" closed. Clip, spey and sheepsfoot blades. ....Retail \$61.95



**KC5214 Copperhead.** 3 3/4" closed. Clip and skinning blades. ....Retail \$59.95



**KC5211 Modified Trapper.** 4 1/8" closed. Clip and modified spey blade. ....Retail \$61.95



**KC5218 Mini Trapper.** 3 1/2" closed. Clip and modified spey blades. ....Retail \$59.95



GENUINE



ORIGINAL

**Ram's Horn Series.**

Stainless blade(s). Ram's horn handles with nickel silver bolsters and inlay shield. Made in China.



**KC9115 Toothpick.** 3 1/2" closed. Long clip blade. ....Retail \$24.95



**KC9211 Trapper.** 4 1/8" closed. Clip and modified spey blades. ....Retail \$33.95



**KC9214 Copperhead.** 3 3/4" closed. Clip and skinning blades. ....Retail \$32.95



**KC9218 Mini Trapper.** 3 1/2" closed. Clip and spey blades. ....Retail \$31.95



**KC9325 Large Stockman.** 4" closed. Clip, spey and sheepfoot blades. ....Retail \$34.95



**KC9426 Congress.** 3 3/4" closed. Spear, sheepfoot, pen and coping blades. ....Retail \$34.95



**KC9328 Medium Stockman.** 3 1/2" closed. Clip, spey and sheepfoot blades. ....Retail \$31.95



**KC9329 Medium Stockman.** 3 3/8" closed. Clip, spey and sheepfoot blades. Square bolsters. ....Retail \$31.95

**Black Delrin® Series.** Knives feature stainless blade(s) and smooth black Delrin® handles with nickel silver bolster(s) and inlay shield.

**KC2211 Modified Trapper.** 4 1/8" closed. Clip and modified spey blades. ....Retail \$29.95



**KC2214 Copperhead.** 3 3/4" closed. Clip and skinning blades. ....Retail \$29.95



**KC2322 Small Gentleman's Stockman.** 2 1/2" closed. Clip, sheepfoot and pen blades. ....Retail \$21.95



**KC2325 Large Stockman.** 3 7/8" closed. Clip, spey and sheepfoot blades. ....Retail \$31.95



**KC2328 Medium Stockman.** 3 1/2" closed. Clip, spey and sheepfoot blades. ....Retail \$29.95



**KC2329 Medium Stockman.** 3 3/8" closed. Clip, spey and sheepfoot blades. Square bolsters. ....Retail \$29.95



**KC2426 Congress.** 3 5/8" closed. Spear, pen, sheepfoot and coping blades. ....Retail \$31.95



**KC2136 Hawkbill.** 4" closed. Hawkbill blade. Lanyard hole. ....Retail \$24.95



**KC154 Hunter.** 7 5/8" overall. 3 1/2" black finish stainless upswept blade. Full tang with lanyard loop. Checkered black composition handles. Black leather belt sheath. Made in U.S.A. ....Retail \$31.95



**KC0378 Medium Hunter.**  
 7 3/4" overall. 3 1/4" stainless clip point blade. Yellow synthetic handles. Nickel silver guard and pommel. Full tang. Leather belt sheath. ....Retail \$61.95



**KC0577 Medium Hunter.**  
 7 7/8" overall. 3 3/4" stainless blade. Full tang. Stag handles with brass guard and lanyard hole. Leather belt sheath. ....Retail \$124.95



**KC0578 Medium Hunter.**  
 7 3/4" overall. 3 1/2" stainless blade. Full tang. Stag handles with brass finger guard and aluminum pommel. Leather belt sheath. ....Retail \$104.95



**KC0677BR Medium Hunter.**  
 7 7/8" overall. 4" stainless blade. Full tang. Autumn bone handles with brass guard. Lanyard hole. Leather belt sheath.....Retail \$79.95



**KC0678BR Medium Hunter.**  
 7 3/4" overall. 3 1/2" stainless blade. Full tang. Autumn bone handles with brass finger guard and aluminum pommel. Leather belt sheath. ....Retail \$69.95



**KC278 Classic Hunter.** 7 3/4" overall. 3 1/2" stainless blade. Full tang. Black Delrin handles with brass finger guard and aluminum pommel. Brown leather belt sheath. ....Retail \$61.95



**KC0978 Medium Hunter.** 7 3/4" overall. 3 1/2" stainless blade. Full tang. Ram's horn handles with brass finger guard and aluminum pommel. Leather belt sheath.....Retail \$69.95

**Black Angus and Coal Miner Work Knives.** These knives feature a Solingen high carbon steel blade with etching and black ABS handles.



**KC43 Black Angus.** 3 1/2" closed. ....Retail \$11.95



**KC43CM Coal Miner.** 3 1/2" closed. ....Retail \$11.95



**KC44 Black Angus.** 4 1/8" closed. ....Retail \$12.95



**KC44CM Coal Miner.** 4 1/8" closed. ....Retail \$12.95



**KC2134 Sod Buster.** 3 5/8" closed. Stainless blade. Black synthetic handles with inlay shield. ....Retail \$19.95

**Brown Mules.** Solingen high carbon steel blade with Brown Mule etching and brown hardwood handles with brass pins and liners.



**KC35 Large.** 4 5/8" closed. ....Retail \$24.95



**KC36 Medium.** 4" closed. ....Retail \$22.95



**KC37 Small.** 3 1/2" closed. ....Retail \$21.95

# Knife Blades

These stainless knife blades are ideal for the do-it-yourself knifemaker. Bulk packed.

**BL010 Skinner Blade.** 8 1/4" overall. 5 1/8" stainless blade. Brass finger guard. Bulk packed. ....**Retail \$10.95**



BL010

**BL012 Coffin Bowie Blade.** 12" overall. 7 1/2" stainless blade. Full tang. Brass finger guard. Bulk packed.....**Retail \$14.95**



BL012

**BL015 Bowie Fighter Blade.** 12" overall. 7 3/8" stainless clip point blade. Brass guard. Bulk packed.....**Retail \$14.95**



BL015



**BL011 Upswept Skinner Blade.** 10" overall. 5 3/8" stainless blade. Brass finger guard. Full tang.....**Retail \$10.95**



**BLSM02 Guthook Blade.** Includes brass guard. 4" blade. ....**Retail \$7.95**



**BL7787 Hatchet Blade.** 6 3/8" blade with 2 5/8" cutting edge. Full tang. Includes brass guard. ....**Retail \$12.95**



**BL7829 Drop Point Blade.** Includes brass guard. 3 3/4" blade.....**Retail \$5.95**

**BL0121 Upswept Skinner Blade.** 3 3/4" blade.....**Retail \$5.95**



BL0121

**BL7821 Upswept Clip Point Blade.** Includes nickel silver guard. 4 5/8" blade. Threaded tang. ....**Retail \$5.95**



BL7821

**BL7891 Bowie Blade.** Includes brass guard. 8 1/4" blade.....**Retail \$9.95**

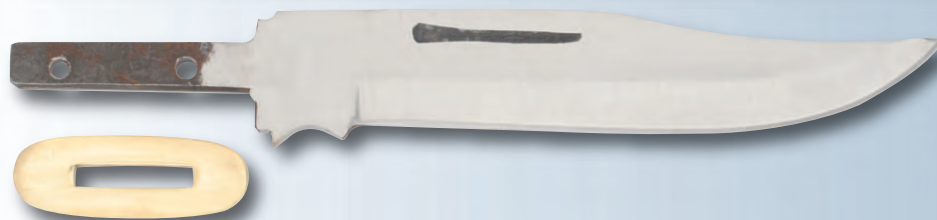

**BL0S34 Clip Point Blade.** Includes brass guard. 8 3/8" blade. ....**Retail \$8.95**

# Knife Blades

These stainless knife blades are ideal for the do-it-yourself knifemaker. Bulk packed.



BL001



BL002



BL003

**BL001 Small Bowie Blade.** 9 1/8" overall. 6" stainless blade. Brass finger guard. ...Retail \$10.95  
**BL002 Bowie Blade.** 13 3/8" overall. 8" stainless blade. Brass finger guard. ....Retail \$13.95  
**BL003 Bowie Blade.** 15 1/4" overall. 10" stainless bowie blade. Brass finger guard.....Retail \$18.95



BL007



BL008

**BL007 Clip Point Hunter Blade.** 9 1/2" overall. 6" stainless blade. Brass guard. Full tang. ....Retail \$10.95  
**BL008 Bowie Blade.** 13" overall. 8" stainless blade. Brass guard. Full tang. ....Retail \$13.95  
**BL009 Bowie Blade.** 15 3/4" overall. 9 3/4" stainless blade. Brass guard. Full tang. ....Retail \$18.95



BL009

**BL004 Mini Hunter Blade.** 5 1/4" overall. 3 1/2" stainless blade. Brass finger guard. Bulk packed. ....Retail \$6.95

**BL005 Clip Point Hunter Blade.** 7 1/2" overall. 5" stainless blade. Brass finger guard. Bulk packed. ....Retail \$8.95

**BL006 Clip Point Hunter Blade.** 9" overall. 6" stainless blade. Brass finger guard. ....Retail \$10.95



BL004



BL005



BL006



BL013



BL016

**BL013 Drop Point Blade.** 6 1/2" overall. 3" stainless blade. Full tang. Brass finger guard. Bulk packed. ....Retail \$8.95

**BL016 Utility Hunter Blade.** 6 7/8" overall. 3 1/8" stainless blade. Full tang. Brass finger guard. Bulk packed.....Retail \$8.95



BL014

**BL014 Drop Point Blade.** 8 1/4" overall. 4" stainless blade. Full tang. Brass finger guard. ....Retail \$10.95

# Knife Blades



**BLDM2707 Damascus Big Game Hunter Blade.** 11" overall. 6" Damascus steel blade. Full tang. Boxed. Made in Pakistan. ....**Retail \$44.95**



**BLDM2709 Damascus Skinner Blade.** 7" overall. 3 1/2" Damascus steel blade. Full tang. Boxed. Made in Pakistan. ....**Retail \$32.95**



**BLDM2719 Damascus Drop Point Hunter Blade.** 7" overall. 3" Damascus steel blade. Full tang. Boxed. Made in Pakistan. ....**Retail \$32.95**



**BLDM2711 Damascus Drop Point Hunter Blade.** 9" overall. 4" Damascus steel blade. Full tang. Boxed. Made in Pakistan. ....**Retail \$40.95**

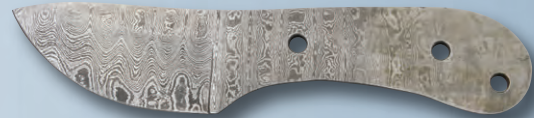

**BLDM2721 Damascus Short Skinner Blade.** 7 1/2" overall. 4" Damascus steel blade. Full tang. Boxed. Made in Pakistan. ....**Retail \$42.95**

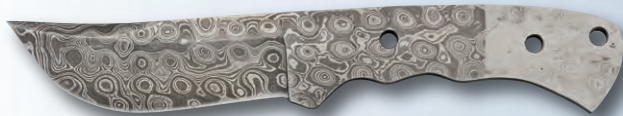

**BLDM2713 Damascus Large Skinner Blade.** 9" overall. 4 1/2" Damascus steel blade. Full tang. Boxed. Made in Pakistan. ....**Retail \$40.95**



**BLDM2712 Damascus Clip Point Hunter Blade.** 11 1/2" overall. 7 1/2" Damascus steel blade. Rat tail tang. Boxed. Made in Pakistan. ....**Retail \$46.95**

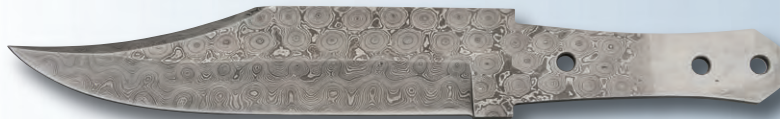

**BLDM2715 Damascus Coffin Bowie Blade.** 11 1/2" overall. 7 1/2" Damascus steel blade. Full tang. Boxed. Made in Pakistan. ....**Retail \$46.95**

## KutMaster<sup>™</sup> Master Knife & Tool Makers<sup>®</sup>



**KM11CP Hawkbill Pruner.** 3 7/8" closed linerlock. Stainless hawkbill blade. Black impact resistant composition handles with shackle. Hang packaged. ....**Retail \$6.95**



**KM191 Black Monster Folder.** 4 5/8" closed linerlock. Black finish stainless blade with dual thumb studs. Textured black G-10 skeletonized handles. Lanyard hole. Black finish stainless pocket clip. Made in U.S.A. ....**Retail \$37.95**



**KM195 Silverback Folder.** 4 1/2" closed linerlock. Black finish stainless blade with dual thumb studs. Black finish stainless frame with silver finish aluminum handle scales. Black finish stainless pocket clip. Made in U.S.A. ....**Retail \$31.95**



**LSKN030 Easy Grip Lockback.** 4 7/8" closed. Stainless partially serrated clip blade with dual thumb studs. Textured black rubber handles. Black nylon belt sheath. Hang packaged. ....**Retail \$32.95**



**LSKN005 Stockman.** 4" closed. Stainless clip, spey and sheepfoot blades. Polished hardwood handles with nickel silver bolsters. Hang packaged. ....**Retail \$24.95**



**LSKN035 Utility Electrician's Knife.** 4 5/8" closed. Stainless blade with wire stripper notch. Insulated black nylon handles. Hang packaged. ....**Retail \$15.95**



**LSKN010 Trapper.** 4 1/8" closed. Stainless clip and spey blades. Polished hardwood handles with nickel silver bolsters. Hang packaged. ....**Retail \$24.95**



**LS17 The Knife.** 7" overall. 3 1/2" blade with 1" serrated section. Constructed entirely of molded space age plastic. Double edge. Checkered sure grip handle. Handy and dependable. ....**Retail \$4.95**



**LSKN015 Lockback.** 4 7/8" closed. Stainless clip blade. Polished hardwood handles with nickel silver bolsters. Black nylon belt sheath. Hang packaged. ....**Retail \$32.95**



**LSKN020 Hawkbill.** 4" closed. Stainless hawkbill blade. Polished hardwood handles with nickel silver bolster. Lanyard hole. Hang packaged. ....**Retail \$19.95**



For Lansky SHARPENERS see pages 816-820.



For Lansky MULTI-TOOL see page 787.

**LSKN040 Mini Lockback 18 Piece Display.** 2 1/8" closed. Stainless clip blade. Composition handles. Contains six each: orange, yellow and black handles. Vacuum formed cardboard tabletop display. ....**Retail \$60.95**

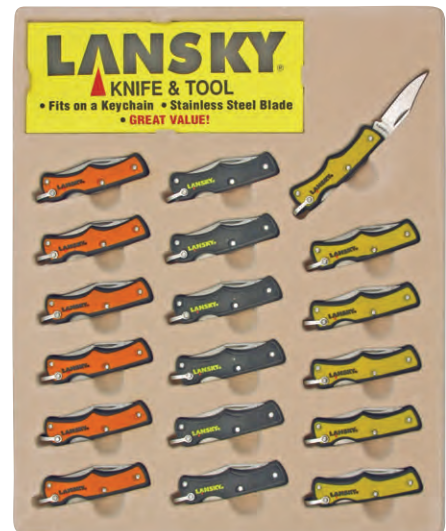



**LM13104 Crater C33LX.** 3 7/8" closed linerlock. Partially serrated 420HC stainless drop point blade with thumb stud. Blade Launcher®. Black glass filled nylon handles. Stainless pocket clip. Hidden bottle opener/carabiner can be folded into handle when not in use. ....**Retail \$34.95**



**LM16648 Crater C33T.** 3 7/8" closed linerlock. 420HC stainless drop point blade with thumb stud. Blade Launcher®. Black glass filled nylon handles. 1/4" screwdriver and Phillips screwdriver. Stainless pocket clip. Hidden bottle opener/carabiner can be folded into handle when not in use. ....**Retail \$48.95**



**LM86589 Expanse E55.** 4 1/2" closed lockback. 154CM stainless drop point blade with thumb stud. Black glass filled nylon and brushed stainless handles. Stainless pocket clip. Hidden bottle opener/carabiner can be folded into handle when not in use. ...**Retail \$63.95**



LM57961



LM60939

**Expanse.** 3 7/8" closed lockback. 154CM stainless drop point blade with thumb stud. Black glass filled nylon and brushed stainless handles. Stainless pocket clip. Hidden bottle opener/carabiner can be folded into handle when not in use. ....**Retail \$50.95 each**  
**LM57961 Expanse E33L.** Standard edge blade.  
**LM60939 Expanse E33LX.** Partially serrated blade.



For Leatherman MULTI-TOOLS see pages 803-809.



LM03919



LM05579

**Crater.** 3 7/8" closed linerlock. 420HC stainless drop point blade with thumb stud. Black glass filled nylon handles. Stainless pocket clip. Hidden bottle opener/carabiner can be folded into handle when not in use. ....**Retail \$20.95 each**  
**LM03919 Crater C33.** Standard edge blade.  
**LM05579 Crater C33X.** Partially serrated blade.

**Linder**  
Made in Solingen, Germany

**L202115 Dagger.** 10" overall. 6" mirror polished stainless dagger blade. Stag handle with nickel silver guard and aluminumommel. Includes leather dagger sheath. ....**Retail \$126.95**



**L203 Crocodile Hunter.** 15 1/4" overall. 10 1/4" high carbon steel blade with blood groove. Rich grain wood handle with nickel silver finger guard andommel. Leather belt sheath embossed with image of crocodile. ....**Retail \$236.95**



**MANMKFS Elvis I.** 5 1/8" overall. One piece AUS-8 stainless construction with a bead blast finish. 1 1/4" blade. Integrated finger hole. Tan cord wrapped handle. Molded black Infi-Clip can be worn virtually anywhere. ....Retail \$64.95



**MANTA2CM The Principal.** 7 3/4" overall. 3 1/4" blade. One piece bead blast finish 154CM stainless construction. Black rubber onlay handles. Black molded plastic belt/boot clip sheath. ....Retail \$79.95

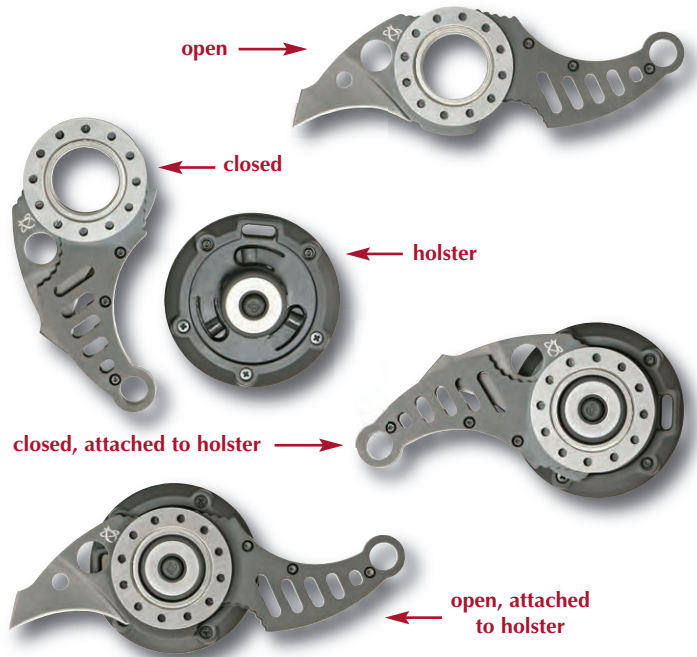

**MANMU5 Jyro.** 4" closed frame lock. Black finish M-VX tool steel blade. Black finish skeletonized handles. Black composition holster with black finish metal pocket clip. Unique ball bearing detent system allows the knife to swivel freely on its holster. Press the button lock and the knife can be released from the holster. ....Retail \$159.95



**Bottleneck.** 3 3/8" closed. 1 1/2" 400 stainless blade with drilled hole design. 400 stainless handles with drilled hole design. Features a patented Latch-Lock with integrated handle springs. Bottle opener. Stainless pocket clip. ....Retail \$39.95 each

- Black finish. Black pocket clip.
- MANBK2A** Wicked dual tip blade.
- MANBK2B** Modified tanto blade.
- Bead blast finish. Bead blast pocket clip.
- MANBK3A** Wicked dual tip blade.
- MANBK3B** Modified tanto blade.

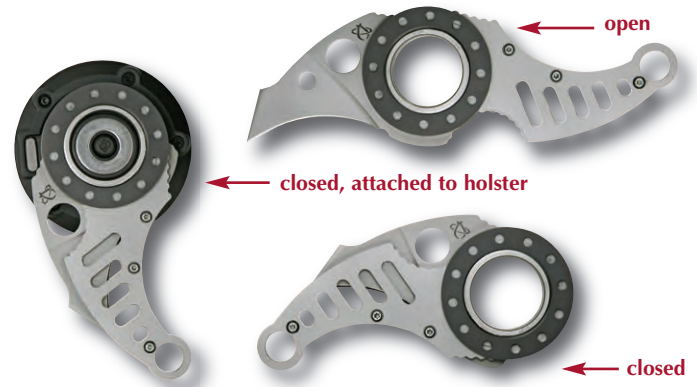

**MANMU5B Garbanzo.** 4 1/2" closed frame lock. Bead blast finish M-VX tool steel blade. Bead blast finish skeletonized handles. Black composition holster with black finish metal pocket clip. Unique ball bearing detent system allows the knife to swivel freely on its holster. Press the button lock and the knife can be released from the holster. ....Retail \$199.95



**MANMK3VXB Encore.** 4 1/2" closed frame lock. 2" M-xV tool steel curved design, short hawkbill blade with bead blast finish. 420 stainless handle with bead blast finish. Handle features enlarged finger hole. Black finish stainless pocket clip. ....Retail \$69.95



**MANU1 Mako Dive Knife.** One piece Teflon® coated 420 12 stainless construction. 7 1/4" overall. 2 3/4" serrated blunt tip blade with line cutter. Neon yellow onlay handles. Black molded plastic diver's sheath features arm/leg straps with quick release buckles. ....Retail \$54.95



**MANMKF Mrs. Smith Karambit.** 5 1/4" overall. 1 1/8" blade. AUS-8 stainless construction with bead blast finish. Silver twill G-10 handle scales. Multi configuration Kydex® clip sheath. ....**Retail \$69.95**



**MANU3 Picker 1 Utility Knife.** One piece 420HC stainless construction. 4 5/8" overall. 2" serrated blade. Open design handle with large slot cutout and finger hole. Black composition sheath with oversized lanyard hole. ....**Retail \$26.95**



**MANMU4 Picker II.** One piece black finish 420HC stainless construction. 5" overall. 2" standard edge blade. Open design handle with large slot cutout and finger hole. Black composition sheath with oversized lanyard hole.....**Retail \$33.95**



**MANMF1 Con Brillo.** 9 1/2" overall. 4 1/2" tanto blade. Mirror polished one piece 420HC stainless construction. Can be used with paracord wrap. Black nylon belt sheath.....**Retail \$59.95**



**MANMF1B Gris.** 9 1/2" overall. 4 1/2" tanto blade. Bead blast finish one piece 420HC stainless construction. Can be used with paracord wrap. Black nylon belt sheath.....**Retail \$59.95**



**MANMF1C Corded Pry.** 9 1/4" overall. 4 1/2" tanto blade. One piece black finish 420HC stainless construction with tan cord wrap. Black nylon belt sheath. ....**Retail \$59.95**



**MANMK1 Cinq 1 Karambit.** 4 5/8" closed frame lock. 420HC stainless talon blade with thumb hole pull. 420 J2 stainless frame with finger ring. Both blade and frame have a non-glare black finish. Frame has red trim and stainless pocket clip. ....**Retail \$41.95**



**MANMK2 Cinq 2 Karambit.** 4 5/8" closed frame lock. 420HC stainless modified tanto blade with thumb hole pull. 420 J2 stainless frame with finger ring. Both blade and frame have a non-glare black finish. Frame has red trim and stainless pocket clip. ....**Retail \$40.95**



**MANMK Midnight Karambit.** 4 5/8" closed frame lock. Black finish 420HC stainless modified tanto blade with thumb hole pull. Black finish 420 J2r stainless frame with finger ring. Black finish stainless pocket clip. ....**Retail \$69.95**



**MANMT7 Folding Pry.** 5" closed linerlock. Black finish 154CM stainless partially serrated tanto blade with dual thumb studs. Black G-10 handles Black finish stainless pocket clip. ....**Retail \$159.95**



**MANMT5 Kunitza Folder.** 5 1/2" closed linerlock. Black coated 154CM stainless blade with thumb hole pull and integrated guard. Black 3D CNC machined G-10 handles. Reversible clip. Lanyard hole.....**Retail \$199.95**



**MANMT5B Kunitza Folder.** 5 1/2" closed linerlock. Bead blast finish 154CM stainless blade with thumb hole pull and integrated guard. Black 3D CNC machined G-10 handles. Reversible clip. Lanyard hole. ....**Retail \$219.95**



**MANB3 Necessikey Keychain Folder with LED.** 2 1/8" closed. Stainless blade and bottle opener. White LED. Black composition handles with Mantis logo artwork. Keyring. Hang packaged. ....**Retail \$14.95**



**MANB6 Caliper.** 3 3/8" closed framelock. Black finish 420HC stainless blade with thumb stud. Black finish 420 J2 stainless frame/handle with red trim. Red finish aluminum integrated caliper clip. ....**Retail \$29.95**



**MANB4 Buzzard Necessikey.** 2 1/2" closed linerlock. 420HC stainless blade with thumb slot and bottle opener with screwdriver tip. Black anodized aluminum front handle. Natural aluminum back handle. Keyring. ....**Retail \$27.95**



**MANM3 Churchkey 1.** 4" closed framelock. 420J2 stainless blade with dual thumb studs. 6061 aluminum handles. Front handle is black finish with red trim. Back handle is natural aluminum with red trim and features integrated bottle opener. ....**Retail \$22.95**



**MANMR1 Isosceles.** 4" closed framelock. Black finish AUS-8 stainless blade with dual thumb studs. Black finish 420 J2 stainless handles with machined hole cutouts and red trim. Black finish stainless pocket clip. ....**Retail \$49.95**



**MANT1 Sliver.** 4 1/2" closed linerlock. 420HC stainless black finish blade with dual thumb studs. Silver anodized 6061 aluminum handles with machined slot cutouts. ....**Retail \$34.95**



**MANT2HC Class Act.** 4" closed linerlock. 420HC stainless blade with thumb slot. Black composition handles. Stainless pocket clip. ....**Retail \$42.95**



**MANT3 Classik.** 3 7/8" closed linerlock. 420HC stainless partially serrated blade with dual thumb studs. Black polymer handles. Lanyard hole. Stainless pocket clip. ....**Retail \$29.95**



**MANT2SC Classier Act.** 4" closed linerlock. S30V stainless blade with thumb slot. Black carbon fiber handles sealed under clear acrylic. Stainless pocket clip. ....**Retail \$81.95**



**MANT5 Monacoe.** 4 1/2" closed framelock. Black coated 420HC stainless blade with thumb slot and dual thumb studs. Black coated 420HC stainless handles feature red trim, machined slot cutouts and oversized lanyard hole. ....**Retail \$48.95**



**MANT2 Classiest Act.** 4 1/8" closed framelock. Black finish S30V stainless blade with thumb slot. Anodized titanium frame with black carbon fiber onlay handles. Black coated stainless pocket clip. ....**Retail \$159.95**

**MANU2 Phil A Folder.** 7 1/8" closed lockback. AUS-8 stainless blade. AUS-8 stainless frame with black composition onlay handles. Lanyard hole. ....**Retail \$35.95**



MQ1B



MQ1S

**Maxx Quality Folder.** 4 1/2" closed framelock. S30V stainless blade with dual thumb studs. Handles are black G-10, 3-D machined to an ergo hand fit. Titanium lock. Black finish stainless pocket clip. Hidden lanyard post. Darrel Ralph design.

**MQ1B** Black DLC finish blade. ....**Retail \$437.95**  
**MQ1S** Stone wash finish blade. ....**Retail \$412.95**



**MQ2 Trigger Maze.** 4 1/8" closed framelock. Satin finish S30V stainless blade with dual thumb studs and extended tang. All titanium frame with maze design. Lanyard hole. Pocket clip. Zippered black nylon pouch. Custom design by Darrel Ralph. ....**Retail \$787.95**



**MANMT8 Siko.** 5 3/4" closed. 3 3/4" AUS-8 stainless blade. Features puzzle lock blade locking mechanism. Machined black G-10 handles with red trim. Integrated belt cutter and two glass breakers. Matte finish stainless pocket clip. Created in collaboration with Bram Frank. ....Retail **\$149.95**



**MANMT8R Z'Mora.** 5 3/4" closed. 3 3/4" black finish AUS-8 stainless blade. Features puzzle lock blade locking mechanism. Machined black G-10 handles with black trim. Integrated belt cutter and two glass breakers. Black finish stainless pocket clip. Created in collaboration with Bram Frank. ....Retail **\$149.95**



**MANBK1 "Wicked" Push Dagger.** 4" overall. 2 3/8" double edge blade. One piece black finish 440V stainless construction. Black carbon fiber onlay handles. Molded black composition belt/boot clip sheath. ....Retail **\$57.95**



**MANMF2 Slimline 2.** One piece black finish 420HC stainless construction. 7 3/8" overall. 3" modified tanto blade. Handle features machined hole cutouts with red onlay trim. Lanyard hole. Black molded plastic belt/boot clip sheath. ....Retail **\$34.95**



**MANMF3 Slimline 3.** One piece black finish 420HC stainless construction. 7 3/8" overall. 3" modified drop point blade. Handle features machined hole cutouts with red onlay trim. Lanyard hole. Black molded plastic belt/boot clip sheath. ....Retail **\$33.95**



**MANDECAL Window Decal.** Measures 7 3/8" x 6 1/8". White decal of Mantis logo with translucent background. **Special purchase offer, see pricelist for details.**



**MANF4HC Chaos 1.** One piece black finish 420HC stainless construction. 8 1/8" overall. 4" tanto blade. Black G-10 onlay handles. Black nylon belt sheath. ....Retail **\$60.95**



**MANF4CM Chaos 2.** One piece black finish 154CM stainless construction. 8 1/8" overall. 4" tanto blade. Black G-10 onlay handles. Black nylon belt sheath. ....Retail **\$114.95**



**MANMTF4TI Chaos Folder.** 5 3/8" closed heavy frame linerlock. Black finish S30V stainless tanto blade with dual thumb studs. Black G-10 onlay handles. Black finish stainless pocket clip. ....Retail **\$259.95**



**MANF1 Pry Bar.** One piece black finish 420HC stainless construction. 9 1/2" overall. 4 3/4" tanto blade. Open design handle with large slot cutouts. Black nylon belt sheath. ....Retail **\$40.95**



**MANTA2 Seymour Fixed Blade.** One piece black finish 420HC stainless construction. 7 5/8" overall. 3 1/4" blade. Black rubber onlay handles. Black molded plastic belt/boot clip sheath. ....Retail **\$34.95**



**MANTA2S Seymour Fixed Blade.** 7 7/8" overall. 3" partially serrated black coated 420HC stainless blader Full tang. Rubber handle. Black molded plastic belt/boot clip sheath. ....Retail **\$49.95**



**MR139 Sportsman's Knife.** 4 3/4" closed. 440 stainless clip blade with fish scaler on top edge. Brushed stainless handles stamped with Marble's logo. Lanyard loop. Made in China. ....Retail \$7.95



**MR228 Sportsman's Knife.** 4 5/8" closed lockblade. 3 1/2" stainless blade with fish scaler top edge. Checkered rosewood handles with embossed nickel silver bolster and inlay shield. Padded black zip-up storage case. ....Retail \$17.95



**MR229 Folding Hunter.** 5 1/4" closed. Stainless clip and skinning blades. White smooth bone handles. Front handle features scrimshaw style artwork. Nickel silver bolsters. Black imitation leather zip storage pouch. ....Retail \$25.95



For Marble's SHARPENERS see page 836.



For Marble's COMPASSES see page 973.



**MR101 Folding Bowie.** 8 1/2" closed. 7 1/4" stainless bowie blade. Jigged stag bone handles with nickel silver bolster and inlay shield. Folding guard. Black leather belt sheath. ....Retail \$51.95



**MR204 Safety Folder.** 6 1/4" closed. Stainless bowie style clip blade. Stag bone handles with Marble's shield. Grooved nickel silver bolsters. Folding guard. The blade on this knife is longer than the handle. The extended tang covers exposed blade end when knife is folded. Black leatherette zip up storage pouch. ....Retail \$35.95



**MR203 Safety Folder.** 6 1/4" closed. Stainless bowie style clip blade. White smooth bone handles. Front handle features scrimshaw artwork. Grooved nickel silver bolsters. Folding guard. The extended tang covers exposed blade end when knife is folded. Black leatherette zip up storage pouch. ....Retail \$35.95



**MR805 Bowie.** 13 3/8" overall. 8 1/4" stainless bowie blade. Round design genuine stag handle with nickel silver finger guard and stag pommel. Brown leather belt sheath. ....Retail \$39.95



**MR248MD Bowie.** 16 1/2" overall. 11" bowie blade. Round design handle with brass guard and pommel. Brown leather belt sheath. ....Retail \$89.95



**Stag Bone Series.**

These knives feature stainless blade(s). Stag bone handles with nickel silver bolster(s) and inlay shield. Black zipper storage pouch. Made in China.



**MR103 Sowbelly.** 3 3/4" closed. Large clip, small clip and spey blades. Pinched bolsters. ....Retail \$21.95



**MR104 Small Doctor's Knife.** 3 1/4" closed. Spear and spatula blades. ....Retail \$15.95



**MR106 Three Blade Trapper.** 3 7/8" closed. Clip, skinning and spey blades. ....Retail \$21.95



**MR109 Folding Guard Lockback.** 4 3/8" closed. Clip blade. Folding guard. ....Retail \$19.95



**MR113 Large Sunfish.** 4 1/4 closed. Spear and pen blades.....Retail \$23.95



**MR188 Folding Hunter.** 5 1/4" closed. Stainless clip and skinner blades. Green jiggged bone handles with nickel silver bolsters and inlay shield. ....Retail \$25.95



**MR80910 Bird and Trout.** 5" overall. 2" blade. One piece 420HC stainless construction. Comes complete with handy carry pouch. ....Retail \$13.95



**MR202 Handyman's Helper II.** 4" closed. Stainless handles. Folding ruler measures up to 10" and stores inside handle when not in use. Large and medium spear point blades. ....Retail \$9.95



ruler open



**MR117 Trapper.** 4 1/2" closed. Clip and spey blades. ....Retail \$23.95



**MR118 Hunter.** 5 1/4" closed. Clip and skinning blades. ....Retail \$25.95



**MR111 Founder's Folding Knife.** 5 1/8" closed. High carbon steel clip and chopping blades. Chopping blade is etched with image of Webster L. Marble. Stag bone handles with nickel silver bolsters and inlay shield. Zipper storage pouch. ....Retail \$26.95





**MR197 Hunting Knife Combo.** Includes 9 1/4" overall skinner with 4 3/4" 440 stainless blade. Brown wood handles with nickel silver guard and bolster. Also includes 4 1/4" 440 stainless chopping head with 2 1/2" cutting edge. Knife blade and chopping head are interchangeable. Black nylon belt sheath holds both.....**Retail \$49.95**



**MR150 Match Safe.** 2 5/8" overall. Waterproof stainless construction. Reproduced from original 1900 patent. Matches not included. Made in China....**Retail \$7.95**



**MR171 Camping Set - Factory 2nd.** Contains 9" overall hunting knife with 4" stainless upswept blade and round handle with brass finger guard and pommel. Knife has loose guard. Also contains 10 3/4" overall axe with 3 5/8" stainless axe head with 2" sharpened edge. Axe has full tang. Axe head is slightly rusted. Both knife and axe have black wood handles.r Custom brown leather belt sheath holds both items. Factory Second. ....**Retail \$49.95**



**MR198 Three Piece Hunting Combo.** Includes 10 1/2" overall hunter with 6" stainless upswept blade. Black wood handles with nickel silver guard and pommel. Set also includes interchangeable 5" upswept blade and 6 3/4" chopping head with 2 1/2" cutting edge. Black nylon belt sheath holds all. ....**Retail \$59.95**



**MR237 Folding Shovel with Pick.** All metal construction with black finish. 12" overall when assembled. Folds down to 6". 5" shovel head. One side of shovel is serrated. 4" pick. Grip ridges on handle. ....**Retail \$11.95**



**MR236 Folding Shovel.** All metal construction with green finish. 23" overall when assembled. Folds down to 9 1/2". 8 1/2" shovel head. One side of shovel is serratedr .....**Retail \$15.95**



**MR172 Small Hunter.** 8 7/8" overall. 4" stainless blade. Round black micarta handles with brass finger guard and pommel. Leather belt sheath. Made in China. ....Retail \$27.95



**MR154 Hunter.** 9" overall. 4 5/8" stainless blade. Dark brown sandalwood handle with brown burlwood inlay. Stainless finger guard and pommel. Black nylon belt sheath. ....Retail \$23.95



**MR248 Fixed Blade Hunter.** 8 1/2" overall. 4 1/8" stainless blade. Leather wrapped handle with stainless finger guard and pommel. Black nylon belt sheath. ....Retail \$23.95



**MR247 Skinner.** 7 1/4" overall. 3 1/4" stainless skinning blade. Full tang. Dark brown wood and bone handles. Lanyard hole. Black nylon belt sheath. ....Retail \$23.95



**MR806 Small Skinner.** 10 1/2" overall. 5 1/2" surgical stainless upswept skinner blade. Round design genuine stag handle with nickel silver finger guard and stag pommel. Brown leather belt sheath. ....Retail \$31.95



**MR246MD Skinner.** 12" overall. 6 3/4" skinner blade. Round design handle with brass finger guard and pommel. Brown leather belt sheath. ....Retail \$59.95



**MR519**



**MR519D**

**Small Hunter.** 7" overall. 3 1/2" blade. One-piece round design stag handle. Brass finger guard. Brown leather belt sheath.  
**MR519** Stainless blade. ....Retail \$17.95  
**MR519D** Damascus steel blade. ....Retail \$25.95



**MR00236 Mini Hunter Damascus.** 5 3/4" overall. 2 5/8" Damascus steel blade. Filework on spine. Stag handle. Brass finger guard and pommel. Brown leather belt sheath. ....Retail \$19.95



**MR232 Fixed Blade.** 10 1/2" overall. 5 3/4" stainless blade. Checkered black rubber handle. Stainless finger guard. Black nylon belt sheath. ....Retail \$23.95



**MR241 Fixed Blade.** 10" overall. 5 1/4" 7Cr17 stainless blade. Full tang. Brown jugged bone handles with nickel silver finger guard. Brown leather belt sheath. ....Retail \$39.95



**MR801 Mini Hunter.** 10" overall. 5" surgical stainless upswept blade. Round design genuine stag handle with nickel silver finger guard and stag pommel. Brown leather belt sheath. ....Retail \$31.95



**MR51214 Bolo Camp Cleaver.**  
15 1/4" overall. 8 5/8" orange  
finish blade. Natural wood  
handle. Bulk packed. Made in  
El Salvador. ....Retail \$11.95



**MR51214S Bolo Camp Cleaver Belt Sheath.**  
Heavy black nylon construction with orange  
embroidered Marbles logo. Features one cargo  
pouch plus a pouch with sharpening stone.  
Made to fit MR51214 Bolo Camp Cleaver.  
Bulk packed.....Retail \$9.95



**MR33514 Bolo Camp Knife.**  
18 3/4" overall. 13 3/4" orange finish  
blade. Natural wood handle. Bulk packed.  
Made in El Salvador. ....Retail \$13.95



**MR33514S Bolo Camp Knife Belt Sheath.**  
Heavy black nylon construction with orange  
embroidered Marbles logo. Features two cargo pouches  
plus a pouch with sharpening stone. Made to fit  
MR33514 Bolo Camp Knife. Bulk packed. ....Retail \$9.95



**MR12718 Machete.**  
24" overall. 18" orange finish machete blade. Natural wood handle. Bulk packed. Made in El Salvador. ....Retail \$13.95



**MR12718S Machete Belt Sheath.** Heavy black  
nylon construction with orange embroidered  
Marbles logo. Features two cargo pouches plus  
a pouch with sharpening stone. Made to fit  
MR12718 machete. Bulk packed. ....Retail \$9.95



**MR310410 Jungle Bowie.** 14 3/4" overall. 10" orange finish blade. Natural  
wood handle. Bulk packed. Made in El Salvador. ....Retail \$13.95



**MR310410S Jungle Bowie Belt Sheath.** Black nylon construction with  
orange embroidered Marbles logo. Made to fit Marbles Jungle Bowie or  
other similar fixed blade knife with up to 10" blade. Cargo pouch and  
pouch with sharpening stone. Bulk packed. ....Retail \$7.95



**MR5215 Fireman's Survival Axe.** 15" overall. 8 3/4" red finish carbon steel axe  
head with 3" cutting edge. Majority of head is also sharpened. Cutout opens fire  
hydrants and oxygen tanks. Natural wood handle with red painted trim. Lanyard  
hole. Black nylon belt sheath with sharpening stone. Axe head will show rust.  
.....Retail \$15.95



**MR5215S Fireman's Axe Sheath.** Heavy black nylon construction  
with orange embroidered Marbles logo and belt loop. Features a  
pouch with included sharpening stone. Made to fit MR5215  
Fireman's Axe. Bulk packed. ....Retail \$9.95



**MR12714 Scout Machete.** 20 1/4" overall. 14" carbon steel blade with orange coating. Full tang. Natural wooden handles. Bulk packed. ....Retail \$13.95

**MR12714S Scout Machete Sheath.** Heavy black nylon construction with orange embroidered Marble's logo and belt loop. Features one cargo pouch plus a pouch with included sharpening stone. Made to fit MR12714 Scout Machete. Bulk packed. ....Retail \$9.95



**MR12718W Machete.** 24" overall. 18" carbon steel blade with orange coating. Full tang. Natural wooden handles with orange wrap. Bulk packed. ....Retail \$17.95

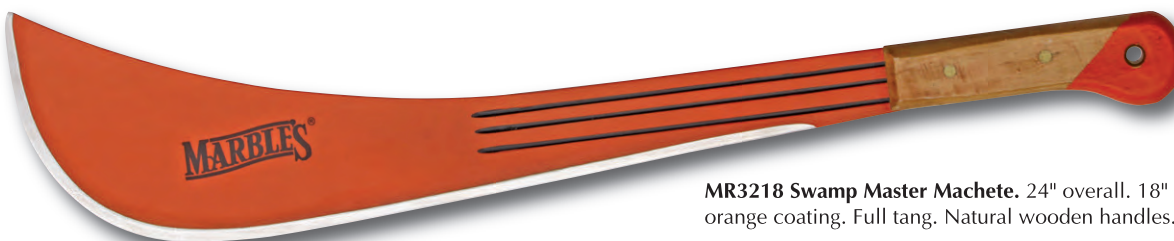

**MR3218 Swamp Master Machete.** 24" overall. 18" carbon steel blade with orange coating. Full tang. Natural wooden handles. Bulk packed. ....Retail \$15.95

**MR3218S Swamp Master Machete Sheath.** Heavy black nylon construction with orange embroidered Marble's logo and belt loop. Features two cargo pouches plus a pouch with included sharpening stone. Made to fit MR3218 Swamp Master Machete. Bulk packed. ....Retail \$9.95



**MR5015 Fireman Shovel Machete.** 18 1/4" overall. 9 1/4" red finish carbon steel shovel/machete head that is sharpened all the way around. Full tang. Natural wood handle with red painted trim. Lanyard hole. Bulk packed. ....Retail \$15.95



**MR5015S Fireman's Shovel Machete Sheath.** Heavy black nylon construction with orange embroidered Marble's logo and belt loop. Features two cargo pouches plus a pouch with included sharpening stone. Made to fit MR5015 Fireman's Shovel Machete. Bulk packed. ....Retail \$9.95







**MN121016 Lynx Lumberjack.**  
7 1/2" overall. 3 1/2" carbon steel blade. Stained birch handle. Brown leather sheath. ....**Retail \$44.95**



**MN121019 Artic Circle.**  
7 3/4" overall. 3 1/2" carbon steel blade. Birch handle. Leather sheath. ....**Retail \$49.95**



**MN131010 Lynx 131.**  
9" overall. 4 1/4" stainless blade. Curly birch handle with varnish finish. Leather sheath .....**Retail \$59.95**



**MN139010 Lynx 139.**  
9 3/4" overall. 4 7/8" stainless blade. Curly birch handle with varnish finish. Leather sheath. ....**Retail \$69.95**



**MN2230010 Lapp Beinmesser.**  
9" overall. 4 1/4" stainless blade. Curly birch and reindeer horn bone handle. Leather sheath.....**Retail \$99.95**



**MN543015 Ranger 250.**  
11 1/2" overall. 6 1/4" stainless blade. Curly and heat treated birch handle. Brown leather sheath.....**Retail \$113.95**

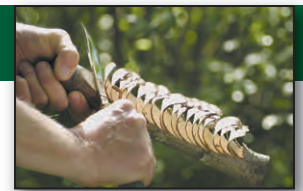

**MN160014 Hunting.**  
9" overall. 4 1/4" stainless blade. Curly birch handle with ABS metallic coated guard. Leather sheath.....**Retail \$49.95**



**MN450012 Jagdmesser Hunters.**  
9" overall. 4 1/4" stainless blade. Curly birch handle with cast bronze guard. Leather sheath.....**Retail \$109.95**



**MN911111 MFK-2B.**  
4 3/8" closed linerlock. Mirror polished 420 stainless blade with dual thumb studs. Polished stainless frame with heat treated birch handle scales. Stainless pocket clip. Lanyard slot. Attractive gift tin. ....**Retail \$82.95**

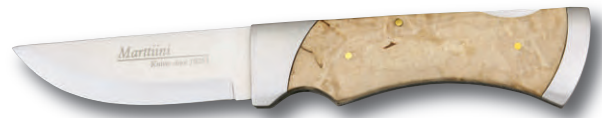

**MN930115 MBUBA Folder.** 5" closed lockback. 3 1/2" stainless blade. Waxed curly birch handle. Brushed stainless guard and pommel. Gift tin. ....**Retail \$63.95**



**MN2120010 Witch's Tooth.**  
8 1/4" overall. 3 1/2" carbon steel blade. Curly birch and reindeer horn bone handle. Derived from old beliefs, the Lappish drum at the upper end of the handle drives evil spirits away when the knife is shaken thus protecting the user. Brown leather belt sheath.....**Retail \$119.95**



These knives have a 420 stainless blade and a black textured Kraton® handle with a cast metal finger guard. Each comes with a black leather belt sheath.

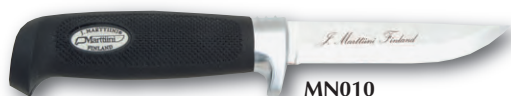

**MN010**



**MN14**



**MN15**



**MN16**



**MN17**

- MN010 Little Classic.** 7 3/8" overall. 3 1/2" straight hunter blade. ....Retail \$24.95  
**MN14 Skinner.** 8 7/8" overall. 4 1/8" skinner blade.....Retail \$27.95  
**MN15 Utility Hunter.** 9" overall. 4 1/4" straight hunter blade. ....Retail \$28.95  
**MN16 Big Game Hunter.** 10" overall. 5" clip point blade. ....Retail \$33.95  
**MN17 Bowie.** 9 1/2" overall. 4 7/8" clip point blade.....Retail \$30.95

Carbinox T508 steel combines the best characteristics of carbon and chrome steel; toughness, honing easiness, and extreme durability. The material is not classified as stainless but its resistance to corrosion is considerable higher than that of traditional carbon steel.



- MN215012 Silver Carbinox.** 8" overall. 3 1/4" Carbinox steel blade. Black rubber handle. Black leather sheath .....Retail \$63.95

**MN920110**



**MN920111**



**MN920112**



**MFK-T.**

- Each linerlock comes with a matte finish 420 stainless blade with dual thumb studs. Matte finish stainless frame with FRN/TPE injection molded handle scales. Stainless pocket clip. Lanyard slot. Attractive gift tin.  
**MN920110 MFK-1T.** 3 7/8" closed. ....Retail \$58.95  
**MN920111 MFK-2T.** 4 3/8" closed. ....Retail \$63.95  
**MN920112 MFK-3T.** 4 3/4" closed. ....Retail \$69.95



- MN161014 Skinner.** 8 7/8" overall. 4 1/8" stainless skinner blade. Stained birch handles. Brown leather belt sheath. ....Retail \$37.95



- MN161013 Lynx 161.** 8 7/8" overall. 4 1/4" stainless blade. Stained birch handles. Brown leather belt sheath. ....Retail \$37.95



top view



- MN350015 Full Tang Hunter.** 9 3/4" overall. 4 3/4" stainless blade. One piece construction with waxed curly birch inlay handles. Brown leather belt sheath. ....Retail \$85.95



**MN925110**



**MN925150**

**Pelican Folder.**

- 4 3/8" closed linerlock. 2 3/4" stainless blade. Gift tin.  
**MN925110** Smooth black rubberized handles.....Retail \$52.95  
**MN925150** Curly birch handles. ....Retail \$63.95

**MN910110**



**MN910111**



**MN910112**



**MFK-W.**

- Each linerlock comes with a mirror polished 420 stainless blade with dual thumb studs. Polished stainless frame with waxed curly birch handle scales. Stainless pocket clip. Lanyard slot. Attractive gift tin.  
**MN910110 MFK-1W.** 3 7/8" closed. ....Retail \$69.95  
**MN910111 MFK-2W.** 4 3/8" closed. ....Retail \$76.95  
**MN910112 MFK-3W.** 4 3/4" closed. ....Retail \$83.95

**Classic Wood and Damascus Series Folders.**

3 3/4" closed linerlock. Blade is 33 layer nickel damascus steel with a VG-10 core and ambidextrous thumb studs. Handles are all exotic wood with an anodized pivot pin. Each knife has a specially designed Teflon® washer system for silky smooth action. All the knives come with a decorative woven nishijin pouch.



decorative woven nishijin pouch



MCU121



MCU122

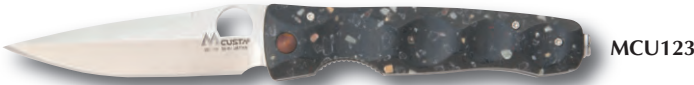

MCU123



MCU124

**Tactility.**

4 1/2" closed linerlock. VG-10 stainless blade with thumb hole. Contoured finger groove handles. Stainless pocket clip. Each knife has a specially designed Teflon® washer system for silky smooth action. Hand finished.

MCU121 Black micarta handles. ....Retail \$179.95

MCU122 Cocobolo handles. ....Retail \$191.95

MCU123 Korian MGV handles. ....Retail \$191.95

MCU124 Quince wood handles. ....Retail \$203.95



MCU74D Take. Cocobolo wood handles. ....Retail \$203.95



MCU75D Take. Stamina wood handles. ....Retail \$203.95



MCU76D Take. African ebony wood handles. ....Retail \$203.95



MCU77D Tsuchi. Cocobolo wood handles. ....Retail \$203.95



MCU78D Tsuchi. Stamina wood handles. ....Retail \$203.95



MCU79D Tsuchi. African ebony wood handles. ....Retail \$203.95



MCU71D Kasumi. Cocobolo wood handles. ....Retail \$179.95



MCU72D Kasumi. Stamina wood handles. ....Retail \$179.95



MCU73D Kasumi. African ebony wood handles. ....Retail \$179.95



MCU121D



MCU122D

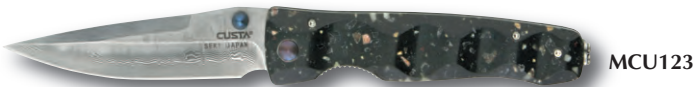

MCU123D



MCU124D

**Damascus Tactility.**

4 1/2" closed linerlock. 33 layer nickel damascus steel blade with a VG-10 core and dual thumb studs. Handles have a unique multi-dimensional contour. Stainless pocket clip.

MCU121D Black micarta handles. ....Retail \$215.95

MCU122D Cocobolo handles. ....Retail \$227.95

MCU123D Korian MGV handles. ....Retail \$227.95

MCU124D Quince wood handles. ....Retail \$239.95



MCU141



MCU142



MCU143



MCU144

**Ripple.** 3 3/4" closed linerlock. 2 3/4" VG-10 Cobalt stainless blade with dual thumb studs. Satin brushed stainless bolsters. Lanyard hole. Black nylon and brown leather belt sheath. ....Retail \$263.95 each

MCU141 Cocobolo wood handles.

MCU142 African ebony wood handles.

**Taina.** 3 7/8" closed linerlock. 2 3/4" VG-10 Cobalt stainless blade with dual thumb studs. Satin brushed stainless bolsters. Lanyard hole. Stainless spine mounted pocket clip. Black nylon and brown leather belt sheath. ....Retail \$275.95 each

MCU143 Cocobolo wood handles.

MCU144 African ebony wood handles.

**Katana Series Folders.**

4 1/4" closed linerlock. VG-10 clad tanto blade with ambidextrous thumb studs. Handles are all unique forged, machined aluminum, double anodized in two colors. Integral pocket clip. Each knife has a specially designed Teflon® washer system for silky smooth action.  
**Retail \$179.95 each**



MCU41C Black and blue handles.



MCU42C Blue and orange handles.



MCU43C Blue and violet handles.

**Gentlemen's Series Folders.**

3 3/4" closed linerlock. Blade is 33 layer nickel damascus steel with a VG-10 core and ambidextrous thumb studs. Lightweight and elegant knives with integrated pocket clips. Handles have a unique multi-dimensional contour and come in a variety of handle materials.



MCU52D Black micarta handles .....Retail \$179.95



MCU53D Cocobolo handles .....Retail \$179.95



MCU54D Stamina wood handles .....Retail \$179.95

**Kamon (Family Crest) Money Clip Folder Series.**

3" closed framelock. AUS-8 stainless blade. Each money clip is laser engraved with a traditional Japanese family crest (Kamon). All stainless steel construction.  
**Retail \$83.95 each**



MCU81 Aoi crest.



MCU82 Kikyo crest.



MCU83 Tsuru crest.



MCU84 Fuji crest.



**Slim Line Fixed Blade Series.**

7 1/8" overall. 3 1/2" blade is 33 layer nickel damascus steel with a VG-10 core. Wavy handle has exotic inlaid handle slabs and lanyard hole. Comes with black leather sheath.



MCU61D Black linen micarta handles.....Retail \$239.95



MCU62D Cocobolo wood handles.....Retail \$239.95



MCU63D Turquoise handles.....Retail \$299.95



MCU64D Spiny oyster handles.....Retail \$335.95

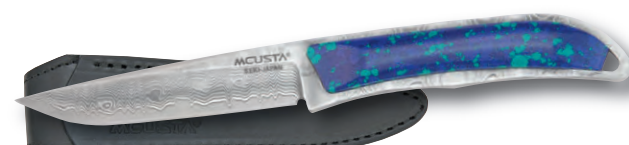

MCU65D Malachite handles.....Retail \$335.95

**Stingray Series Folders.**

4 1/4" closed linerlock. VG-10 stainless blade (RC 59-60) with ambidextrous thumb studs. Black anodized cold forged and machined aluminum handles with an inlay of stingray skin. Lanyard hole. Integral pocket clip. Each knife has a specially designed Teflon® washer system for silky smooth action. ....**Retail \$119.95 each**



MCU101 Black inlay.



MCU104 Brown inlay.

**Kamon (Family Crest) Damascus Series Folders.**

3 1/2" closed linerlock. Blade is 33 layer nickel damascus steel with a VG-10 core and ambidextrous thumb studs. Handles are stainless steel with laser engraved Kamon crests, anodized pivot pin and checker engraved back. Each knife has a specially designed Teflon® washer system for silky smooth action. All the knives come with a decorative woven nishijin pouch. ....**Retail \$215.95 each**



MCU91D Aoi crest.



MCU92D Kikyo crest.



MCU93D Tsuru crest.



MCU94D Fuji crest.



Back of handle



decorative woven nishijin pouch



MCU95D Matsuba crest.



MCU96D Kaede crest.



MCU97D Sasa crest.

**Money Clip.**

3" closed. 2 1/4" AUS-8 stainless blade. Polished stainless money clip is the back handle (shown below). The stainless steel handle has a slip-joint mechanism for simple operation. A floating loop on the handle can be used with the included paracord lanyard.....**Retail \$115.95 each**



MCU151 Turo-Take Money Clip. Dark wood front handle.



MCU152 Susu-Take Money Clip. Red pakkawood front handle.



MCU153 Shiro-Take Money Clip. Imitation ivory front handle.



MCU154 AO-Take Money Clip. Green pakkawood front handle.



**MCU26 Basic Series Folder.**

4 1/4" closed linerlock. VG-10 stainless blade (RC 59-60) with ambidextrous thumb studs. Elegant design with contoured finger groove Quincewood handles. Specially designed Teflon® washer system for silky smooth action. Hand finished. Black belt pouch. ....**Retail \$164.95**

**Mercator**

**ORIGINAL BLACK CAT  
MADE BY ORIGINAL MANUFACTURER  
IN SOLINGEN, GERMANY.**



L154



L154S

**Black Cat.** 4 3/8" closed lockback. Mercator tang stamp. Black metal handles with shackle. Bulk packed. Made in Germany.

L154 Carbon steel blade. ....**Retail \$31.95**

L154S Stainless blade. ....**Retail \$34.95**

**Basic Series Folders.**

4 1/4" closed linerlock. VG-10 stainless blade (RC 59-60) with ambidextrous thumb studs. Elegant design with contoured finger groove handles. Each knife has a specially designed Teflon® washer system for silky smooth action. All the knives are hand finished.



MCU12 Black micarta handles with pocket clip.....Retail \$139.95



MCU13 African ebony wood handles with pocket clip .....Retail \$139.95

MCU23 African ebony wood handles with black belt pouch.  
.....Retail \$152.95



MCU14 Cocobolo handles with pocket clip.....Retail \$139.95

MCU24 Cocobolo handles with black belt pouch.....Retail \$152.95

**Classic Damascus Folders Series.**

3 1/2" closed linerlock. Blade is 33 layer nickel damascus steel with a VG-10 core and ambidextrous thumb studs. Handles are all solid damascus with an anodized pivot pin. Each knife has a specially designed Teflon® washer system for silky smooth action. All the knives come with a decorative woven nishijin pouch.



MCU31D Kasumi. ....Retail \$215.95



MCU33D Take. ....Retail \$239.95



MCU34D Tsuchi. ....Retail \$239.95



MCU35D Tanbo.....Retail \$239.95



MCU36D Mari.....Retail \$239.95



MCU37D Yoroi. VG-10 clad blade.....Retail \$275.95

decorative woven nishijin pouch



**Damascus Basic Series Folders.**

4 1/4" closed linerlock. Blade is 33 layer nickel damascus steel with a VG-10 core and ambidextrous thumb studs. Elegant design with contoured finger groove handles. Each knife has a specially designed Teflon® washer system for silky smooth action. All the knives are hand finished.



MCU12D Black micarta handles with pocket clip .....Retail \$179.95

MCU22D Black micarta handles with black belt pouch.....Retail \$185.95



MCU13D African ebony wood handles with pocket clip .....Retail \$179.95

MCU23D African ebony wood handles with black belt pouch.  
.....Retail \$185.95



MCU14D Cocobolo handles with pocket clip.....Retail \$179.95

MCU24D Cocobolo handles with black belt pouch.....Retail \$185.95



MCU15D Dupont® Corian handles with pocket clip .....Retail \$187.95

MCU25D Dupont® Corian handles with black belt pouch. ....Retail \$209.95



MCU16D Quincewood handles with pocket clip .....Retail \$215.95

MCU26D Quincewood handles with black belt pouch .....Retail \$221.95

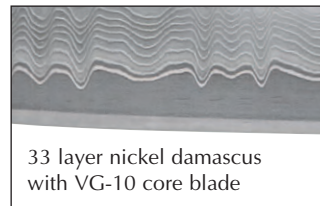

33 layer nickel damascus with VG-10 core blade

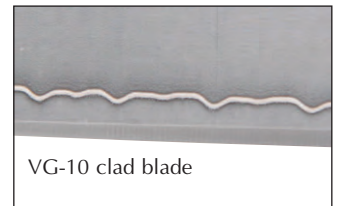

VG-10 clad blade



MCU145



MCU146

**Bamboo.** 3 7/8" closed linerlock. 2 3/4" VG-10 Cobalt stainless blade with dual thumb studs. Bamboo shaped handles. Satin brushed Damascus steel bolster. Tsuchime (hammered) reversible stainless pocket clip. Black nylon and brown leather belt sheath. ....Retail \$287.95 each  
MCU145 Cocobolo wood handles.  
MCU146 African ebony wood handles.

**Maxx-Q Tactical Assisted Opener.**  
4 1/2" closed. Stainless assisted opening blade with dual thumb studs. CNC machined black G-10 handles. Stainless pocket clip. Designed by Darrel Ralph. Hang packaged.



**MC3041** Matte finish, standard edge blade. ....Retail \$69.95



**MC3195** Matte finish, partially serrated blade. ....Retail \$69.95



**MC3196** Black finish, standard edge blade.....Retail \$79.95



**MC3197** Black finish, partially serrated blade. ....Retail \$79.95



**MC6951**



**MC6954**



**MC6957**



**MC6960**

**Blackie's Classic Tactical.**

5" closed linerlock. 8Cr13 stainless blade with thumb slot. Black G-10 handles. Reversible black finish stainless pocket clip.....Retail \$49.95 each

**MC6951** Bead blast finish false edge drop point blade.

**MC6954** Black finish false edge drop point blade.

**MC6957** Bead blast finish tanto blade.

**MC6960** Black finish tanto blade.

*Blackie Collins*



**MC4664 Law Dog™ Weapon Retention Knife.** 6 1/2" overall. 3 1/4" 440 stainless blade with black non-glare finish. Full tang. Thumb ridge. Black rubberized sure grip handles. Lanyard hole. Black glass filled nylon neck sheath with ball chain. Designed by Blackie Collins. Hang packaged. ....Retail \$39.95



**MC6335**



**MC6338**

**EDC™ (Everyday Carry Knife).** 4 3/8" closed linerlock. 3 3/8" 8Cr13MoV stainless blade with DDR etch and dual thumb studs. Carbon fiber inlay handles with stainless bolsters. Reversible stainless pocket clip. Designed by Darrel Ralph. Hang packed. ....Retail \$47.95 each

**MC6335** Standard edge blade.

**MC6338** Partially serrated blade.



**MC6698 Darrel Ralph Gentleman Skinner.** 4 7/8" closed linerlock. 3 3/4" black finish 7Cr13 skinner blade with dual thumb studs. Black finish aluminum handles. Front handle has brown rich grain wood onlay. Lanyard hole. Black finish stainless pocket clip.....Retail \$39.95



**MC6210**



**MC6213**

**Maxx-Q™ Tactical Assisted Opener.** 4 1/2" closed linerlock. 3 1/8" 8Cr13 stainless black coated bowie style blade with dual thumb studs. Extended tang with lanyard loop. Assisted opening. Black ridged CNC machined G-10 handles. Lanyard hole. Black stainless pocket clip. Designed by Darrel Ralph. Hang packaged.

**MC6210** Standard edge blade.....Retail \$55.95

**MC6213** Partially serrated blade. ....Retail \$55.95



**MC6701 MAXX Q Assisted Opening Linerlock.** 4 1/8" closed. 3" black finish stainless blade with thumb lug. CNC machined black G-10 handles. Lanyard slot. Black finish stainless pocket clip. ....Retail \$69.95



**MC3202 Maxx-Q BESH Wedge™.**  
4 5/8" closed linerlock. Black finish Besh Wedge tanto blade. Ergonomic black G-10 handles with 3-D machining. Hang packaged. ....Retail \$69.95



**MC3203 Maxx-Q BESH Wedge™.**  
4 5/8" closed linerlock. Black finish Besh Wedge modified tanto blade. Ergonomic black G-10 handles with 3-D machining. Hang packaged. ....Retail \$69.95



MC3200



MC3201

**Catch Dog™**. 5 3/8" closed linerlock. 4 3/8" stainless blade. Black G-10 handles with carbon fiber bolster. Stainless pocket clip. Designed by Greg Lightfoot. Hang packaged.

MC3200 Standard edge blade.....Retail \$69.95

MC3201 Partially serrated blade.....Retail \$39.95



MC4595



MC4598

**Shock Wave™**. 4 3/4" closed linerlock. 3 5/8" stainless blade. Black G 10 handles with carbon fiber bolster. Stainless pocket clip. Designed by Kirby Lambert. Hang packaged.

MC4595 Standard edge blade.....Retail \$79.95

MC4598 Partially serrated blade.....Retail \$79.95



MC3217



MC3218

**Tsavo Assisted Opener**. 4 1/4" closed linerlock. 3" AUS-8 stainless black coated CRYO Quenched lion's claw blade etched with Randall King signature and Meyerco logo. Cross hatch spine. Features A-OK™ mechanism. Black CNC machined aluminum handles with "R K K Global" inlay shield. Lanyard hole. Black stainless pocket clip. Designed by Randall King. Hang packaged.....Retail \$69.95 each

MC3217 Standard edge blade.

MC3218 Partially serrated blade.



MC3216 **Tsavo Neck Knife**. 6 1/2" overall. 3" lion's claw blade. One piece stainless construction. Handle features lion's paw cutout. Molded black Kydex® sheath with black finish beaded neck chain. Designed by Randall King. Hang packaged.....Retail \$24.95



MC4581 **Besh Wedge™ Bottle Rocket**. 5" overall. One piece 7Cr17 stainless construction. 2 3/4" Besh Wedge™ blade. End of knife features bottle opener. Molded black Kydex® sheath with black finish beaded neck chain. Designed by Brent Beshara and Dirk Pinkerton. Hang packaged.....Retail \$24.95



**MEYERCO™**

MC4663 **Guppy Neck Knife**. One piece 440 stainless construction. 4 1/4" overall. 2" blade. Finger hole. Integrated guthook and pry bar tip. Molded black glass filled nylon sheath with beaded neck chain. Designed by Blackie Collins. Hang packaged.....Retail \$24.95



MC4662 **Karambit**. One piece 440 stainless construction. 6 1/4" overall. 2 1/2" blade. Integrated finger hole. Molded black glass filled nylon sheath with metal pocket clip and beaded neck chain. Designed by Blackie Collins. Hang packaged.....Retail \$29.95



MC2850 **Variable Claw**. Features ambidextrous cord wrapped handle, stainless steel blade and glass filled nylon holster. Measures 5 1/2" overall, with a 2 3/8" blade. Dirk Pinkerton design. Hang packaged....Retail \$17.95



MC4660 **Pinkerton Dew Claw Utility Keychain Knife**. One piece AUS-6 stainless construction with machined hole cutouts. 2 1/2" overall. 1 3/4" claw blade. Molded black glass filled nylon sheath with beaded neck chain and keyring. Hang packaged. Designed by Dirk Pinkerton.....Retail \$17.95



MC3221 **Ceramic Linerlock**. 4 1/2" closed. Black finish ceramic blade with thumb stud. Black finish machined aluminum handle. Stainless pocket clip. Hang packaged.....Retail \$79.95



MC8810 **Ceramic Blade Linerlock**. 4" closed. Ceramic blade with thumb stud. Black machined aluminum handles. Hang packaged.....Retail \$74.95



MC1500 **Heavy Duty Speed Assist Razor Blade Knife**. 4" closed. Stainless utility blade. Stainless frame with black Fibersin® onlay handles. Extra large lanyard hole. Stainless pocket clip. Uses any standard utility blade. Black nylon belt sheath with pocket to store extra blades. Includes four replacement utility blades. Designed by Blackie Collins.....Retail \$21.95



**MC1802 Butcher Kit with Gambrel.** Includes butcher saw with replacement blade, 6 1/2" cleaver, 8" utility, 4" guthook skinner, 4 1/4" caping/boning, sharpening steel, folding gambrel and 74 feet of rope and hoist. Knives feature 420 stainless blades, full tang construction and triple-riveted black composition handles. All items store inside molded gray composition case with handle. ....**Retail \$89.95**



**MC8930 Headlamp Combo Set.** Includes 27 LED Blood Tracking head lamp (batteries included) and 4 3/4" closed lockback with 3 3/8" stainless guthook blade. Knife has black rubberized handles and comes with black nylon belt sheath. Combo also includes game cleaning gloves. Hang packaged. ....**Retail \$39.95**



**MC6094 Skinner.** 5 3/8" overall. 3 1/4" 440 stainless blade with guthook. Black rubber handle. Black nylon belt sheath. Hang packaged. ....**Retail \$14.95**



**MCDISPLAY Countertop Display.** Double sided display measures 21 7/8" x 9 3/8". Plastic and plexiglass construction with rotating base. Will display up to fourteen knives. Locking. Two keys. **Special purchase offer, see pricelist for details.**



**MC4258 Dirk Pinkerton Framelock.** 3 3/4" closed. 2 1/4" AUS 8 stainless blade with dual thumb studs. Stainless handles with holes. Stainless pocket clip. Dirk Pinkerton design. ....**Retail \$29.95**



**MC6695 Dirk Pinkerton Assisted Opening Linerlock.** 4" closed. 3" black finish 7Cr17MoV wharncliff blade with dual thumb studs. Black G-10 handles. Black finish reversible stainless pocket clip for tip up or tip down carry. Hang packaged. ....**Retail \$49.95**



**MC4661 Pinkerton Paramecium™ Neck Knife.** One piece AUS-6 stainless construction with machined slot cutouts. 4 1/2" overall. 1 1/4" double edge blade. Molded black glass filled nylon sheath with beaded neck chain. Hang packaged. Designed by Dirk Pinkerton. ....**Retail \$24.95**



**MC4665 Pinkerton Thumb Drive II.** One piece black finish AUS-6 stainless construction. 4" overall. 1 1/4" double edge blade. Molded black glass filled nylon sheath with beaded neck chain. Hang packaged. Designed by Dirk Pinkerton. ....**Retail \$24.95**



**MC6692 Dirk Pinkerton Assisted Opener.** 4" closed linerlock. 2 7/8" 7Cr17MoV stainless black coated non-glare modified hawk bill blade with dual thumb studs. Assisted opening. Black textured G-10 handles. Black stainless pocket clip. Designed by Dirk Pinkerton. Hang packaged. ....**Retail \$49.95**

**MC92849 Variable Broad Head.**

Features ambidextrous cord wrapped handle, stainless steel blade and glass filled nylon holster. Measures 4" overall, with a 1 1/4" blade. Dirk Pinkerton design. Hang packaged. ....**Retail \$17.95**

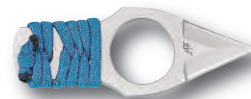

**MC2851 Thumb Drive.**

Features finger sling for grip stability, stainless steel blade and glass filled nylon sheath. Measures 3 1/2" overall, with a 1 5/8" blade. Dirk Pinkerton design. Hang packaged. ....**Retail \$16.95**





**MC3308 Complete Field Set.** Includes 5 1/2" overall T-handle skinner with 3 1/2" 440 stainless guthook blade and black rubberized handle; 8 3/4" closed folding saw with 7" stainless saw blade and black and gray rubberized handles; and 4 1/2" closed linerlock with 3" partially serrated blade with thumb stud and black rubberized handles with lanyard hole and stainless pocket clip. T-handle skinner and folding saw come with individual black nylon belt sheaths. Hang packaged. ....Retail \$39.95



**MC2702 Game Cleaning Kit.** Includes a folding saw, guthook tool with three replacement blades, large rubber gripped folding knife, and tungsten sharpener. Tools feature 420 stainless blades. Molded storage case. ....Retail \$49.95



**MC5271 Track and Clean Kit.** Three piece set includes 8 3/4" closed folding saw with black and orange rubberized comfort grip handles and black nylon belt sheath. Also included is a 5" closed linerlock with 3 3/4" matte finish 440 stainless guthook blade and orange rubberized handle. Black nylon belt sheath. To complete the set is a 6" overall blood tracking light with black aluminum housing. Independent switches control blue violet bulbs for blood tracking, green bulbs for going to and from hunting stand and traditional white bulbs for general purpose use. Light uses 3 AAA batteries (included) Designed Blackie Collins. Hang packaged. ....Retail \$64.95



**MC3463 Big Game Butcher Set.** Includes 6" cleaver, 8" butcher, 4 1/2" guthook skinner, 4" upswept skinner and 7 1/2" sharpening steel. Knives feature stainless blades and black finger groove composition handles. Impact resistant carrying case. Hang packaged. ....Retail \$29.95



**MC6102 Cutlery Camping Set.** 19 piece set. Includes 8" chef's, 7 3/4" slicer, 5 1/2" boning, 4 1/2" utility, 3" paring knife, utility shears, sharpening steel, (4) steak knives, (4) spoons and (4) forks. Knives feature a 420 stainless blade, full tang construction and black composition handles. Comes in a gray plastic carrying case. ....Retail \$44.95

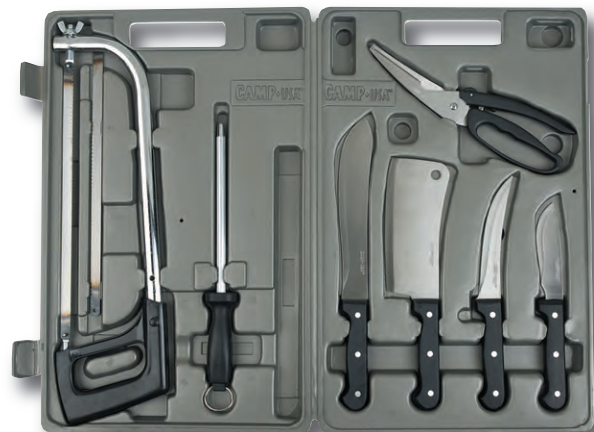

**MC6083 Butcher's Set.** Includes 8" butcher, 5 1/2" fillet, 4" skinner, heavy duty cleaver, sharpening steel, game shears and bone saw. Knives feature a 420 stainless blade, full tang construction and black composition handles. Comes in a gray plastic carrying case. ....Retail \$59.95



**MC5337 Necklance™.**  
6 1/8" overall. 3" 440 stainless blade with bead blast finish. Black glass filled nylon handle with lanyard hole. Black glass filled nylon sheath with neck lanyard. Hang packaged. ....Retail \$9.95



**MC5340 Necklance™.**  
6 1/8" overall. 3" 440 stainless double edge blade with bead blast finish. Black glass filled nylon handle with lanyard hole. Black glass filled nylon sheath with neck lanyard. Hang packaged. ....Retail \$9.95



**MC7940 Necklance River Rescue.**  
6" overall. 3" 440 stainless serrated blade with blunt tip. Black glass filled nylon handle and sheath. Blackie Collins design. Hang packaged. ....Retail \$9.95



**MC6226 Skinner.**  
9" overall. 4 1/2" stainless skinning blade. Full tang. Finger groove micarta handles with stainless finger guard. Black nylon belt sheath. ....Retail \$54.95



**MC6222 Skinner.**  
8 1/4" overall. 3 7/8" stainless upswept skinning blade. Full tang. Micarta handles with stainless finger guard. Black nylon belt sheath. ....Retail \$41.95



**MC4972 Charles Sauer Large Skinner.** 9 3/4" overall. 4 3/4" 7Cr17 stainless skinner blade. Full tang. Black micarta handles. Lanyard hole. Black leather belt sheath. Hang packaged. ....Retail \$99.95



**MC3204 Charles Sauer Caping Set.** Both knives feature honed blades and bone handles with brass rivets. The leather sheath is designed to carry the knives side by side. Knives measure 5 7/8" overall, with a 3 1/2" blade, and 6" overall, with a 2 3/4" blade. Hang packaged. ....Retail \$89.95



**MC3425 Charles Sauer Design Caping Set.** Both knives measure 6" overall with 2 3/4" 7Cr17 stainless blade. Full tang with lanyard hole. Textured black micarta handles with stainless bolster. Black nylon belt sheath holds both knives. Hang packaged. ....Retail \$74.95



**MC3205 Charles Sauer Design Diker.** 7 1/2" overall. 3 1/2" 7Cr17 stainless blade. Full tang with lanyard hole. Polished white bone handles. Brown leather belt sheath. Hang packaged. ....Retail \$44.95



**MC3206 Charles Sauer Design Skinner.** 7 1/4" overall. 3 3/8" 7Cr17 stainless blade. Full tang. Polished white bone handles. Brown leather belt sheath. Hang packaged. ....Retail \$59.95



**MC3207 Charles Sauer Design Mini 4 Bore.** 7 1/2" overall. 3 3/4" 7Cr17 stainless blade. Full tang. Polished white bone handles with nickel silver bolster. Brown leather belt sheath. Hang packaged. ....Retail \$49.95



**MC3208 Charles Sauer Design Little 5 Hunter.** 8 1/4" overall. 3 1/2" 7Cr17 stainless blade. Full tang with lanyard hole. Polished white bone handles with nickel silver bolster. Brown leather belt sheath. Hang packaged. ....Retail \$54.95



**MC3209 Charles Sauer Design Big 5 Hunter.** 8 3/8" overall. 3 3/4" 7Cr17 stainless blade. Full tang with lanyard hole. Polished white bone handles with nickel silver bolster. Brown leather belt sheath. Hang packaged. ....Retail \$79.95



MC3210



MC3211



MC3214



MC3215

**Bob Terzuola Military Fixed Blade.**

10 7/8" overall. 5 3/4" 154CM stainless blade. Contoured canvas micarta handles. Full tang. Lanyard hole. Molded Kydex® sheath features tie down points and comes with MOLLE lock tip for multiple carry options. Made in USA.

- MC3210 Standard edge satin finish blade. ....Retail \$399.95
- MC3211 Partially serrated satin finish blade. ....Retail \$399.95
- MC3214 Standard edge black coated blade. ....Retail \$449.95
- MC3215 Partially serrated black coated blade. ....Retail \$449.95



**MC2847 Boar Hunter.** 11 3/4" overall. 7 1/4" 8Cr13 stainless blade. Full tang. Black G-10 handles. Black leather belt sheath. Designed by Greg Lightfoot. ....Retail \$79.95



For Meyerco SHARPENERS see page 844.



For Meyerco NAVIGATION, AXES AND SAWS see page 999.



**MC3193 Besh Wedge™ Fixed Blade.**  
13" overall. 7 3/4" black finish BESH Wedge™ blade. Ergonomic black G-10 handles with 3-D machining. Molded black belt/boot clip sheath. ....Retail \$74.95

**MC6016 Machete.**

24 1/4" overall. 17 7/8" 420 stainless blade with sawback. Black rubber grip handle with hand guard. Lanyard. Black nylon belt sheath. Hang packaged. Designed by Blackie Collins. ....Retail \$39.95



**MC6090 Machete.**

28" overall. 21 5/8" 420 stainless blade with sawback. Black rubber grip handle with hand guard. Lanyard. Black nylon belt sheath. Hang packaged. Designed by Blackie Collins. ....Retail \$44.95



*Blackie Collins®*



**MC805 Combination Axe and Machete.**

19" overall. 12 5/8" 420 stainless blade, 1/4" thick. Black rubber grip handle with knuckle guard. Lanyard. Black heavy nylon scabbard. Hang packaged. ....Retail \$44.95



MILTDP1



MILTDP1OD



MILTDP1G open

**Tactical Defense Pen.**

5 1/4" overall. Anodized aluminum construction with stainless pocket clip. Black ink. Designed by Allen Elishewitz with the military and law enforcement communities in mind. One end is pointed, which could be used as a very effective defense tool while the other end is blunt and could be used as a control device. May also be used as a PDA stylus or pen. ....Retail \$124.95 each

MILTDP1 Black.

MILTDP1G Gray.

MILTDP1OD OD green.

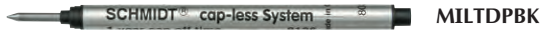

MILTDPBK

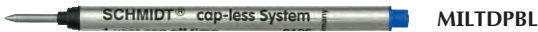

MILTDPBL

**Tactical Defense Ink Pen Refill Cartridge.**

MILTDPBK Black Ink. ....Retail \$5.95

MILTDPBL Blue Ink. ....Retail \$5.95



**MILCE1 Special Operations Warrior Fighting Knife.**

10 1/4" overall. 5 1/4" 440 stainless double edge spear point blade with matte gray bead blast finish. Full tang. Black and gray micarta handles. Black nylon sheath with Kydex® liner. Designed by Pat Cascio with input from custom knife makers Ray Ennis and Craig Sword. ....Retail \$236.95



**MILMTF1 Military and Tactical Folder.**

5" closed linerlock. Stainless drop point blade with black Teflon® coating and dual thumb studs. Textured black G-10 handles. Reversible black finish stainless pocket clip. Designed primarily with our soldiers in mind by Allen Elishewitz. Made in Italy. ....Retail \$236.95



**MILMTF2 Military and Tactical Folder.**

5" closed linerlock. Stainless modern tanto reverse curve blade with black Teflon® coating and dual thumb studs. Textured black G-10 handles. Reversible black finish stainless pocket clip. Designed as a self-defense tool by Allen Elishewitz. Made in Italy. ....Retail \$236.95



**MILSRK1001 SRK-1 (Search and Rescue) Folder.**

6" closed linerlock. Black finish N690Co stainless tanto blade with sawback top edge and dual thumb studs. Textured black G-10 handles with integrated seat belt cutter and glass breaker tip. Black finish stainless pocket clip. ....Retail \$348.95



**Emergency Rescue Cutter.** Measures 5" long x 2" wide. 2 1/8" V-shaped serrated blade. Lightweight composition housing with finger hole cutout. Molded composition sheath with pocket clip. Useful for cutting rope, parachute cord, line or a variety of other materials. ....Retail \$27.95 each

MILERC001 Black housing and sheath.

MILERC002 Olive green housing and sheath.



**MILHH1001 Model HH-1 Hide Hunter Knife.**

9" overall. 4" matte finish S30V steel blade. Full tang. 3D machined black G-10 handles. Black cord lanyard. Black nylon belt sheath. ....Retail \$348.95



MILCS1T01



MILCS1T02

**Combat/Survival Knife.** 11 5/8" overall. 6 1/4" crucible CPM-S30V stainless tanto blade. Hardened to RC 58-60. Grooved G-10 handles. Lanyard hole. Black nylon belt sheath with protective insert. Bulk packed. ....Retail \$348.95 each

MILCS1T01 Satin finish blade. Black handles.

MILCS1T02 Bead blast finish blade. Black and gray handles.

**MILCS1 Combat and Survival Knife.**

12" overall. 6 1/2" Crucible CPM-S30V stainless blade with matte finish. Textured black and gray G-10 handles with lanyard hole. Heavy black nylon belt sheath with leg tie. ....Retail \$348.95





**MILCS101 Combat and Survival Knife.** 11 3/4" overall. 6 1/4" Crucible CPM-S30V stainless blade with satin finish. Textured black G-10 handles with lanyard hole. Heavy black nylon belt sheath with leg tie. ....**Retail \$348.95**



**MILHF1001 HF-1 Hide Fighter.** 11" overall. 6" matte finish stainless blade. Full tang. Grooved black G-10 handles. Lanyard hole. Black nylon belt sheath with utility pocket. ....**Retail \$348.95**



**MILM1001 Miller Marine Model.** 11" overall. 6" bead blast finish S30V stainless blade. Full tang. Grooved black G-10 handles. Lanyard hole. Black nylon belt sheath with utility pouch.....**Retail \$348.95**



**MILM1002 Miller Marine Model.** 11" overall. 6" matte finish S30V stainless blade. Full tang. 3D machined black G-10 handles. Lanyard hole. Black nylon belt sheath....**Retail \$348.95**

**Gun Line Linerlock.** 4 1/4" closed. 3 3/8" N690 stainless satin finish spear point blade. Ambidextrous thumb stud with faux diamond accent. Wood handles with diamond design nickel silver bolsters. Black leather slip pouch. Black gun style hard back carrying case with foam liner. Bulk packed. ....**Retail \$249.95 each**  
**MAS397BO** Bocote handles.  
**MAS397EB** Ebony handles.



**MAS397BO**



**MAS397EB**



**MAS389RV Atti Linerlock.** 3 5/8" closed. 2 3/4" CPM-S35VN stainless blade with thumb stud. Green burl wood handles. Fileworked liners. Black leather slip pouch. ....**Retail \$140.95**



**MAS432G10N Dolphin Linerlock.** 2 1/2" closed. 1 1/2" AUS-8 stainless blade with thumb stud. Textured black G-10 handles. Lanyard hole. ....**Retail \$76.95**

MISCELLANEOUS



**MI06736 Fire Fighter Set.**  
Includes two 4 3/4" closed linerlocks. Both knives have a brushed stainless blade with dual thumb studs and red anodized aluminum handles with integrated seat belt cutter and glass breaker. One has curved blade and one has tanto blade. Blade is etched Fire and Rescue. Metal display box with vacuum formed insert. ....**Retail \$21.95**



**MI01648 Fire Fighter Folder.**  
4 1/2" closed linerlock. 3" black finish stainless partially serrated tanto blade with thumb stud and extended tang for one hand opening. Blade is etched Fire Fighter with Fire Department logo. Black finish metal handles with machined hole and slot design. Stainless pocket clip. ....**Retail \$5.95**



**MI20791 Fire Department Linerlock.** 4 1/2" closed. Matte finish stainless partially serrated blade with thumb stud. Blade is etched "Service Through Courage" with Fire Department logo. Brushed metal handles. Front handle features colorful Fire Department artwork. Stainless pocket clip. ....**Retail \$9.95**



**MI164 Lightweight Folder.** 3 5/8" closed. 2 1/2" stainless blade. Off white composition handles. Bulk packed. ....**Retail \$1.95**



**MI20744 Nobility II.** 4 1/2" closed lockback. Stainless drop point blade. Finger groove wood laminate handles with brushed stainless bolsters. Black cordura belt sheath. Made in China. ....**Retail \$8.95**



**MI141 Eagle Bowie.** 9 1/2" overall. 4 3/4" stainless blade with eagle artwork etching. Intricately detailed bronze handle with white composition inlay featuring eagle cutout. Velvet lined wooden display box with colorful eagle artwork on inside lid. ....**Retail \$17.95**



MI74400



MI74401

These knives feature a carbon steel blade. Full tang. Faux ivory handles with brushed stainless bolster and extended tang end with lanyard hole. Brown leather belt sheath.  
**MI74400 Montana.** 8 1/8" overall. 4" blade. ....**Retail \$17.95**  
**MI74401 Wyoming.** 6" overall. 2 3/4" blade. ....**Retail \$13.95**



MI74403

top view/  
side view

**MI74403 Pariso Double Edge Hoof Pick.** 9 1/4" overall. 3 1/2" wide design double edge hoof blade. Full tang. Brown wood handles. ....**Retail \$5.95**



closed



open

**MI125 Ink Pen Knife.**  
5 3/8" overall. Twist for ink pen, pull apart to reveal 2 1/4" blade. ....**Retail \$4.95**



**MI159 Knifemaking Kit.**  
Includes all parts needed to make your own 4 5/8" closed folder, including front and rear bolsters, backspring, 4" blade, wood handles, and rivets. Assembly instructions are included. Deluxe cardboard box holds separate components neatly. ....**Retail \$9.95**



**MI50028 Flag/Eagle Folder.**  
4 3/4" closed lockback. Stainless clip blade. Front handle features colorful flag and eagle artwork sealed under clear acrylic. Back handle is smooth black composition. Chrome bolsters. Lanyard hole. ....**Retail \$3.95**



**MI092 Paratrooper Dagger.**  
5 7/8" closed. 4 1/4" stainless double edge dagger blade enclosed by handle when not in use. Brass finish aluminum handle. ....Retail \$13.95



**MI094 Single Blade Folder.** 3 1/2" closed. Stainless clip blade etched "Drittes Reich". Stainless handles. ....Retail \$7.95



**MI1944 Paratrooper Dagger.**  
4 5/8" closed. 3" double edge stainless dagger blade enclosed by handle when not in use. Stainless handle with German artwork. ....Retail \$15.95



**MI1943 Two Blade Folder.**  
3 3/8" closed. Stainless drop point and pen blades. Antique finish metal handles etched "Deutschland Erwacht". ....Retail \$7.95



**MI16007 Tiger Folder.** 5 1/2" closed lockback. 3 3/8" black finish stainless clip blade. Black composition handles with black finish metal bolsters and trim. ....Retail \$5.95



**MI90010 Three Piece Throwing Knife Set.**  
Each knife is 5 7/8" overall. 1 5/8" double edge blade. One piece steel construction with black coating and adjustable weight balance. Black cordura sheath holds all three knives. ....Retail \$8.95



**MI75535 Fighter.** 9 1/4" overall. 4 1/4" black finish stainless blade. Full tang. Black finish metal alloy handles with drilled hole design. Black cordura belt sheath. ....Retail \$10.95



**MI167 Oak and Glass Display Box.** Measures 11 1/2" x 6 1/4" x 2 1/2". Oak construction with glass lid etched "150th Anniversary of the Civil War". Unlined. ....Retail \$19.95

**MI75620 Folding Straight Razor.**  
4 3/4" closed. 2 1/4" stainless razor blade. Pakkawood handles. Black nylon belt sheath. ....Retail \$6.95



**MI78423 Folding Straight Razor.**  
6 3/8" closed. 2 7/8" stainless razor blade. Black swirl marble handles. Black leatherette zip pouch. ....Retail \$7.95



**MI78454 Straight Razor.**  
6 1/2" closed. Stainless razor blade. Brown rich grain wood handles. Black leatherette storage case. ....Retail \$7.95

**MI155 Giant Folder.**  
7" closed linerlock. 6" matte finish stainless blade with thumb stud and extended tang for one hand opening. Matte finish stainless frame with polished gray celluloid onlay handles. Lanyard loop. ....Retail \$15.95



**MI156 Giant Razor.** 7" closed linerlock. 5 5/8" stainless razor blade with thumb stud. Matte finish stainless frame with polished gray celluloid onlay handles. Lanyard loop. ....Retail \$17.95

MISCELLANEOUS

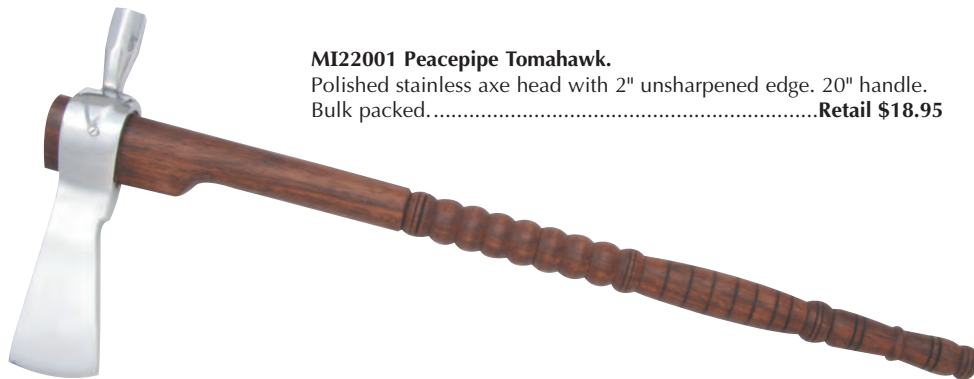

**MI22001 Peacepipe Tomahawk.**  
Polished stainless axe head with 2" unsharpened edge. 20" handle.  
Bulk packed.....Retail \$18.95



**MI11560 Bolo Machete.**  
19 1/8" overall. 12 3/4" black coated tempered steel blade. Full tang. Black checkered ABS handles. Olive drab nylon belt sheath. Hang packaged.....Retail \$11.95



**MI75536 Armada.** 12" overall. 7 1/8" black coated stainless blade with sawback. OD green textured composition handle with black coated steel guard and butt. Lanyard. OD green composition and nylon sheath. ....Retail \$17.95



**MI74415 Apex Fixed Blade.** 12 7/8" overall. 7" black finish stainless upswept blade with sharpened top edge. Textured black metal handles with pointed tang end and lashing holes. Molded black belt sheath with black nylon arm/leg straps. ....Retail \$33.95

**MI39292 Fixed Blade Set.** Includes one 10 7/8" overall fighter with 5 1/2" blade, and one 7 1/2" utility with 3 1/2" blade. Both knives feature stainless one piece construction with OD green cord wrapped handle. OD green nylon sheath holds both. ....Retail \$12.95



**MI142 Survival Knife.** 13 3/4" overall. 8 1/2" matte finish stainless sawback blade. Textured black composition handle with lanyard. Stored inside handle is a survival kit. Molded black belt sheath with cord wrap trim. ....Retail \$21.95

**MI93825 Survival Knife Set.** Large survival knife is 14" overall with 8" stainless sawback blade. Silver finish knurled alloy handle. Stored inside handle is survival kit including compass, bandage, tweezers, safety pin, razor blade, fishing line, pencil, needle and thread. Set also includes all stainless construction 7" overall fixed blade with 2 3/4" guthook blade and skeletonized handle with integrated bottle/can opener. Both knives have olive drab corded lanyard. Olive drab hardshell sheath with cord trim holds both knives. ....Retail \$29.95



MISCELLANEOUS



**MI13177 Military Commemorative.**  
11 1/2" overall. 5 1/2" stainless false edge fighter blade. Rich grain wood handles with stainless guard. Full tang. Lanyard hole. Aluminum presentation case. ....Retail \$22.95



**MI37555 Military Commemorative.**  
4 7/8" closed linerlock. Black coated stainless spear blade with thumb stud. Black anodized aluminum handles. Pocket clip. Aluminum presentation case. ....Retail \$16.95



**MI65594 Military Boot Knife.**  
9 1/4" overall. 4 3/4" black finish stainless double edge dagger blade. Grooved black rubber handle. Lanyard hole. Black leather boot sheath. ....Retail \$14.95



**MI75541 Fury Boot Knife.** 6 7/8" overall. 3 3/4" black finish stainless double edge blade. Black rubberized handle with lanyard hole. Black leather belt sheath with boot clip. ....Retail \$11.95



**MI1945 World War II Dagger.**  
11 1/2" overall. 6 1/2" black finish stainless double edge dagger blade. Grooved round design black metal handle. Black leather belt scabbard. ....Retail \$19.95

**MI091 World War II Bayonet.**

14 3/4" overall. 10" stainless blade with blood groove. Black textured composite handles with Nazi inlay shield. Brushed steel guard and pommel. Black metal belt scabbard. ....Retail \$23.95



**MI75557 Pirate Knife.** 12 7/8" overall. 8 1/2" stainless blade. Black textured composition handles with cast metal finger guard and pommel. Black cordura belt sheath. ....Retail \$13.95

**M1925 Eagle Bowie.**

14 3/4" overall. 9 3/4" stainless bowie blade with etch of eagle attacking prey. Antique silver finish sculpted cast metal handle in shape of eagle with knuckle guard. Black imitation leather belt sheath. ....Retail \$15.95



**M2649 Masonic Dagger.**

19 1/2" overall. 13 1/2" stainless double edge dagger blade. Olive green finish handle with Masonic emblem on one side and cross on the other. Silver finish sculpted cast metal guard and pommel with cross. Intricately detailed silver finish cast metal scabbard. ....Retail \$21.95



**MI101 Russian Navy Dagger.** 11 1/2" overall. 8 1/8" stainless double edge blade. Imitation ivory handle with brass guard and pommel. Black imitation leather covered scabbard with brass fittings. ....Retail \$19.95

MISCELLANEOUS



**MI13078 Fisherman's Set.**  
Includes a 7" fillet knife, 5" fillet knife with serrated top edge, 5 3/4" cleaver, game shears, needle-nose pliers, sharpening steel, and plastic cutting board. Knives feature stainless blades and black impact resistant handles. Gray plastic storage case.....**Retail \$16.95**



**MI94905 Sailors Tool.**  
3 3/4" closed. Features blade, marlin spike, bottle opener and shackle key. Stainless handles with 2 inch ruler on one side and 5 cm ruler on the other side. Keyring. ....**Retail \$7.95**



**MI65534 Guthook Skinner.** 7 1/8" overall. 2 7/8" matte finish stainless guthook skinner blade. Full tang. Black finish metal onlay handles with slot cutouts. Black nylon belt sheath.....**Retail \$6.95**



**MI75507 Mustang Hunting Knife.** 8 5/8" overall. 4 1/4" camo finish stainless blade. Camo finish aluminum handles. Lanyard hole. Camouflage nylon belt sheath.....**Retail \$16.95**



**MI44481 Picnic Knife.**  
5 3/4" closed. Olive drab ABS handles. Includes fork, spoon, locking knife blade, can opener and corkscrew. Olive drab nylon belt sheath.....**Retail \$7.95**



**MI75578 Paw Print Fixed Blade.** 5 3/4" overall. 2 5/8" stainless blade with paw print etch. Full tang. Light brown rich grain wood onlay handles. Black nylon belt sheath.....**Retail \$7.95**



**MI60000 Samurai Letter Opener.** 6 1/2" overall. 4" stainless sharpened blade. Black plastic handle, guard and scabbard. Scabbard has wood inlays and cord decoration. Black plastic stand.....**Retail \$3.95**



**M1841 Black Dragon Tanto.**  
9 1/8" overall. 5 1/8" stainless tanto blade with Chinese dragon etching. Black checkered rubber handle with nickel silver guard and pommel. Black imitation leather belt sheath.....**Retail \$6.95**



**MITB1 Texas Bowie.** 15 3/4" overall. 11" stainless Bowie blade etched "Texas Bowie". Brown wood handle with brass guard and pommel. Brown leather belt sheath.....**Retail \$31.95**



**MI95375 Leather Waist Bag.** Measures approximately 13 1/2" overall with adjustable waist belt up to 35". Black genuine lambskin leather construction with six pockets. Features five zippered compartments including one main compartment, two side compartments, one small compartment and one compartment on the backside. Also features one cell phone pocket with velcro closure in front. Bulk packed. ....**Retail \$9.95**



**Leather Trench Coat.** Black, full length, soft top grain genuine leather coat features Italian Stone design and a double row of buttons down the front - one functional, one decorative. Fully lined. Belted.  
 .....**Retail \$53.95 each**  
**MI08010** Size: Medium.  
**MI08011** Size: Large.  
**MI08012** Size: Extra Large.



**MI11091 Gun Holder Belt Bag.** Black genuine leather bag with adjustable nylon waist strap. Four external pockets with zipper closure and one gun holder. **Gun not included.**  
 .....**Retail \$18.95**



**Leather Jacket.** Black soft top grain genuine leather jacket features Italian Stone design, zip up front, elastic waistband and four functional pockets, two of which are zippered. Fully lined.  
 .....**Retail \$39.95 each**  
**MI08503** Size: Medium.  
**MI08504** Size: Large.  
**MI08502** Size: Extra Large.  
**MI08520** Size: XX Large.



**MI11014 Leather Tote Bag.** 23" long. Black soft top grain genuine leather tote bag features Italian Stone design, heavy duty padded handles, adjustable shoulder strap, 9 zippers and lots of storage. Large saddle bag pockets on each end for extra storage.....**Retail \$25.95**



**Leather Vest.** Black soft top grain genuine leather vest features Italian Stone design, snap closure and two functional pockets. Fully lined.  
 .....**Retail \$15.95 each**  
**MIVL** Size: Large.  
**MIVXL** Size: Extra Large.



**MI118 Survival Card.** Measures 2 3/4" x 1 3/4". Stainless construction. Can be used as can opener, knife edge, screwdriver, ruler, cap lifter, wrench, butterfly wrench and saw blade. Lanyard hole. Keychain. Black plastic sleeve. ..**Retail \$2.95**

**MI114 Magnet Cylinder.** Contains ten cylindrical magnets measuring 1/2" x 1/4" each. Use these to display your knives.  
 .....**Retail \$4.95**



**MI115 Magnet Brick.** Contains ten square magnets measuring 1/4" each. Use these to display your knives.  
 .....**Retail \$4.95**



**MI117 Magnets.** Measures 1/4" x 1/4". Package of ten. Ideal for securing knives to displays and many other uses. ....**Retail \$4.95**



**MI118B Survival Card.** Measures 2 3/4" x 1 3/4". Black finish stainless construction. May be used as a can opener, knife edge, screwdriver, ruler, cap lifter, wrench, butterfly wrench and saw blade. Lanyard hole. Keychain. Black plastic storage sleeve. ....**Retail \$2.95**

MISCELLANEOUS

**MI74790**

**Heavy Duty Extreme Pak Backpack.**

Measures 18" tall x 7" deep x 14" wide. Heavy camouflage nylon construction. Large zippered interior compartment with small zippered inside pocket. Three zippered exterior front pockets. Small zippered mesh top pocket ideal for keys. Two mesh side pockets ideal for water bottles. Padded straps and carrying handle. Bulk packed.

.....Retail \$19.95



**MI74776 Heavy Duty Extreme Pak Tote Bag.**

Measures 29" wide x 15" tall x 16" deep. Heavy camouflage nylon construction. Large zippered center compartment. Outside features two zippered side pockets with an additional velcro pocket on each side and zippered front pocket. Black nylon handles and adjustable black nylon shoulder strap. Bulk packed.

.....Retail \$27.95



**MI01633 Seven Piece Motorcycle Bag Set.** Black buffalo leather construction. Contains two 16" x 10" x 7" saddlebags, 10" x 5 3/4" x 3" windshield bag, 8 1/2" x 9 1/2" x 5" tool bag, 10 1/4" x 5 1/2" x 4" sissy bar bag, 15" x 9 5/8" barrel bag, and 12 5/8" x 14" x 8" backpack. Excellent for last minute trips. Easy on and off. Can turn a boulevard cruiser into a touring bike in a matter of minutes. Universal fit. Installation instructions: Saddlebags tie together and then go underneath the seat. Sissy bar bag attaches to the sissy bar. Backpack can be worn by the rider. Windshield bag attaches to the windshield using the bolt that holds the windshield to the frame. Barrel bag can also be attached to the sissy bar or to a luggage rack. Tool bag can be mounted on the front forks.

.....Retail \$99.95

**MI74752 Heavy Duty Extreme Pak Tote Bag.**

Measures 21 1/2" wide x 12 1/2" tall x 10 1/2" deep. Heavy camouflage nylon construction. Large zippered center compartment with small interior zippered pouch. Outside features two zippered side pockets and zippered front pocket. Black nylon handles and adjustable black nylon shoulder strap. Bulk packed.

.....Retail \$23.95



**MI4162**

**Camouflage Heavy Duty Backpack.**

Measures approximately 30" x 15" x 7". Heavy camouflage nylon construction. Water resistant. Padded straps. Features several zippered and mesh outside storage compartments. Also features several interior drawstring storage compartments. Bulk packed.

.....Retail \$46.95



apart

**MI93991 Belt Buckle Flask.**

Measures approximately 3" high x 4" wide. Stainless construction. 3 oz. capacity. ....Retail \$10.95

**MI05642 Jumbo Flask.**

64 oz. (1/2 gallon) capacity. Stainless construction.....Retail \$14.95

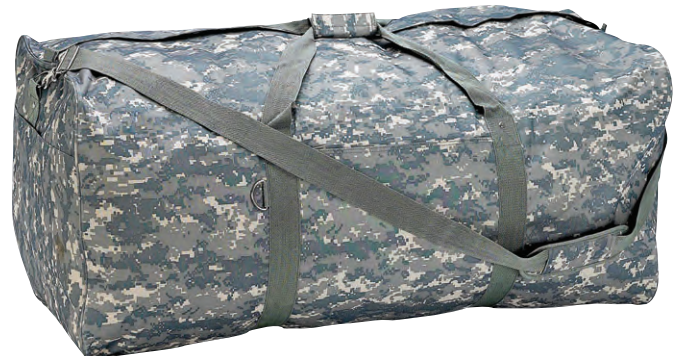

**MI94966 Duffel Bag.** Measures approximately 37 1/2" x 18 1/2" x 19". Digital camo nylon construction. Top zipper. OD green nylon carrying straps. Three exterior pockets. Bulk packed. ....Retail \$27.95



**M3378 Zeus Throwing Knife Set.**  
Includes three 8 1/4" overall one piece stainless throwing knives with 3 1/2" sharpened edge. Black cord wrapped handles. Black nylon belt sheath. ....**Retail \$9.95**



**M3550 Two Piece Throwing Knife Set.**  
Includes two 7" overall throwing knives with 3" double edge blade. Knives feature black and red finish stainless construction with machined cutouts and finger hole. Black nylon belt sheath holds both...**Retail \$14.95**



**M3593 Throwing Knife.**  
9 7/8" overall. 5 1/4" blade. One piece stainless construction with red composition handle with black leather wrap trim. Black nylon belt sheath. ....**Retail \$9.95**

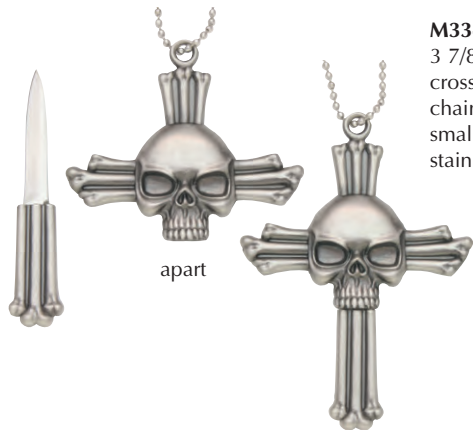

**M3342 Skull Neck Knife.**  
3 7/8" overall. Cast metal cross and skull with neck chain. Pull apart to reveal small knife with 1 5/8" stainless blade...**Retail \$7.95**

**M3391 Spider Neck Knife.**  
Cast metal spider on beaded metal neck chain. Spider tail doubles as a knife handle. Detachable knife is 2 1/4" overall with 1 1/2" blade. ....**Retail \$7.95**

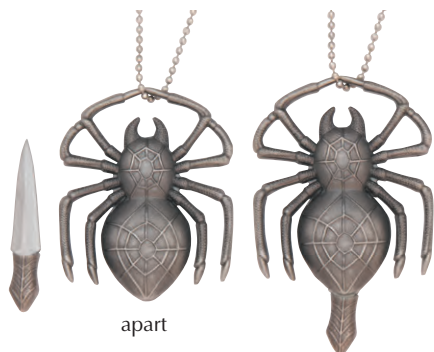

**M3125 Venom Stingers.**  
8 1/2" closed quadruple linerlock. Four black finish stainless blades with ambidextrous thumb studs. Black finish aluminum handles with stainless pocket clips.....**Retail \$15.95**



**M3139 Night Stalker Fantasy Knife.**  
16" overall. Twin 10 1/4" black finish double edge wing shaped blades. Black composition hand grip. Knife resembles a vampire bat in flight. Wooden display plaque. ....**Retail \$47.95**



**M3312 Dagger Set.**  
Includes two 5 7/8" overall small daggers with 2 1/8" stainless double edge blade. Black rubber handle. Both daggers store in black nylon belt sheath that can be worn either vertically or horizontally.....**Retail \$8.95**



**M3509 Speed Tracker Folder.** 4 3/4" closed linerlock. Stainless false edge dagger blade with thumb lug. Black Delrin® handles with machined cutout trim. Stainless bolster. Stainless pocket clip. ....**Retail \$9.95**



**M3551 Finger Dagger.** 7 5/8" overall. 5 1/2" stainless unsharpened double edge dagger blade. Antique finish metal finger hole handle. Black nylon belt sheath.....**Retail \$7.95**

"Moki Knife" pays careful attention to the material of the handles and produces attractive knives one at a time. "Moki

Knife" uses various well-selected natural materials for knife handle inlays, such as the shell from white and black M.O.P. abalone harvested by divers from the bottom of the South Pacific, and Lignum-vitae known as the "tree of life" for some limited models. All products are made with care and with fine attention to detail. Moki knives are made with the finest materials and stubborn devotion to quality.



MK810EL



MK810IL

**Leaf Knife.**

2 7/8" closed lockback. Mirror polished VG-10 stainless blade. Brushed nickel silver bolsters. Bail. Leather lined canvas belt sheath.

**MK810EL** Mother of pearl handles with pearl and abalone inlay.....Retail \$214.95  
**MK810IL** Ironwood handles with pearl and abalone inlay. ....Retail \$178.95



**MK105 Small Folder.**

1 13/16" closed. AUS-6 stainless blade. Polished stainless handles with checkered white and black mother of pearl inlays. Keyring with lanyard. Leather slip pouch. ....Retail \$93.95



**MK107 Small Folder.**

1 13/16" closed. AUS-6 stainless blade. Polished stainless handles with mother of pearl insert inlaid with abalone. Keyring with lanyard. Leather slip pouch. ....Retail \$93.95



Leather slip pouch



**MK106 Small Folder.**

1 13/16" closed. AUS-6 stainless blade. Polished stainless handles with checkered mother of pearl and abalone inlays. Keyring with lanyard. Leather slip pouch. ....Retail \$93.95



**MK107AP Small Folder.**

1 13/16" closed. AUS-6 stainless blade. Polished stainless handles with mother of pearl insert inlaid with apple coral. Keyring with lanyard. Leather slip pouch. ....Retail \$93.95



MK433ANZ



MK433CRZ

**Lockback.**

4 1/8" closed. Mirror polished VG-10 stainless blade. Bone handles with brushed stainless bolster. Lanyard hole. Genuine leather sheath.

**MK433ANZ** Amber bone stag handles .....Retail \$228.95  
**MK433CRZ** Crimson jugged bone handles.....Retail \$208.95



**MK533ANZ Lockback.**

3 3/4" closed. Mirror polished VG-10 stainless blade. Amber bone stag handles with brushed stainless bolster. Lanyard hole. Genuine leather sheath. ....Retail \$208.95



**MK610AB Lockback.**

3 1/4" closed. Mirror polished VG-10 stainless blade. Polished stainless handles with mother of pearl insert inlaid with an abalone shield. Lanyard hole. Genuine leather sheath. ....Retail \$208.95



**MK610BMD Lockback.**

3 1/4" closed. Mirror polished VG-10 stainless blade. Polished stainless handles with black micarta insert inlaid with green sea snail and gold shell. Lanyard hole. Genuine leather sheath. ....Retail \$178.95



**MK610ED Lockback.**

3 1/4" closed. Mirror polished VG-10 stainless blade. Polished stainless handles with mother of pearl insert inlaid with gold shell and apple coral. Lanyard hole. Genuine leather sheath. ....Retail \$218.95



**MK610EF Lockback.**

3 1/4" closed. Mirror polished VG-10 stainless blade. Polished stainless handles with checkered white and black mother of pearl inlays. Lanyard hole. Genuine leather sheath. ....Retail \$238.95



**MK501H Lockback.**

3 3/4" closed. Mirror polished VG-10 stainless blade. Polished stainless handles with Hirose pearl shell inlays. Lanyard hole. Genuine leather sheath. ....Retail \$243.95

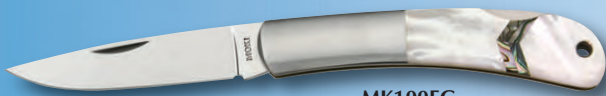

MK100EG

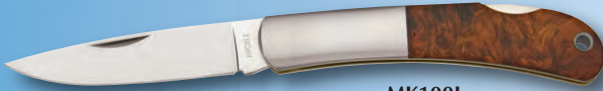

MK100J

**Pliant.** 4" closed lockback. AUS-8 stainless mirror polished blade. Brushed stainless bolster. Lanyard hole. Nylon pouch.

MK100EG Mother of pearl handles with arrow shaped abalone inlay. ....Retail \$177.95  
MK100J Quince wood handles. ....Retail \$138.95

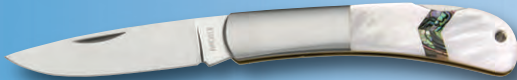

MK101EG

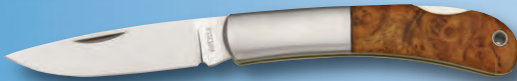

MK101J

**Glory.** 3 3/8" closed lockback. AUS-8 stainless mirror polished blade. Brushed stainless bolster. Lanyard hole. Nylon pouch.

MK101EG Mother of pearl handles with arrow shaped abalone inlay. ....Retail \$144.95  
MK101J Quince wood handles. ....Retail \$116.95

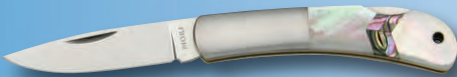

MK102EG



MK102J

**Meek.** 2 3/4" closed lockback. AUS-8 stainless mirror polished blade. Brushed stainless bolster. Lanyard hole. Nylon pouch.

MK102EG Mother of pearl handles with arrow shaped abalone inlay. ....Retail \$122.95  
MK102J Quince wood handles. ....Retail \$105.95



MK530BEG



MK530J

**Bird and Trout.** 7 1/4" overall. 3 1/4" satin finish AUS-8 stainless blade. Full tang. Stainless bolster. Lanyard hole. Leather belt sheath.

MK530BEG Red sandalwood handles with mother of pearl and abalone inlay stripe. ....Retail \$122.95  
MK530J Quince wood handles. ....Retail \$122.95



MK820G



MK820LS

**Clione.** 2 3/4" closed lockback. Mirror polished AUS-8 stainless blade. SUS-410 stainless handles with bail. Leather pouch. ....Retail \$122.95 each

MK820G Abalone inlay.  
MK820LS Great Green Turban inlay.



MK1100



MK1110



MK1120

**Banff.** Mirror polished VG-10 stainless blade. Full tang. Black linen micarta handles with lanyard. Leather belt sheath.

MK1100 7 1/2" overall. 3 1/2" blade. ....Retail \$161.95  
MK1110 7" overall. 3 1/8" blade. ....Retail \$149.95  
MK1120 6 1/8" overall. 2 1/4" blade. ....Retail \$138.95



MK110M



MK120M

**Blakiston's Fish Owl.** Satin finish AUS-8 stainless blade. Black linen micarta handles. Lanyard hole. Nylon pouch.

MK110M 4" closed lockback. ....Retail \$116.95  
MK120M 3 3/8" closed lockback. ....Retail \$94.95



**MK502 Blossom.** 3 5/8" closed lockback. Mirror polished ATS-34 stainless blade. SUS-410 stainless handles with gold pearl inlays. Lanyard hole. Leather slip pouch. ....Retail \$243.95



**MK610J Ezo Red Fox.** 3 3/8" closed lockback. Mirror polished AUS-8 stainless blade. SUS-410 stainless handles with quince wood inlay. Lanyard hole. Leather pouch. ....Retail \$116.95



All Mora of Sweden items are bulk packed.

**Craftline Series.** Knives feature carbon steel blade, black textured rubber handle, and plastic belt sheath with drain hole.



**FT711 All-Around Knife.** 9 1/4" overall. 4" blade. Red trim on handle. Black sheath. ....Retail \$13.95



**FT731 All-Around Knife.** 10 3/4" overall. 5 3/4" blade. Red trim on handle. Black sheath. ....Retail \$23.95

**Craftline Series.** Knives feature stainless blade, black textured rubber handle, and plastic belt sheath with drain hole.



**FT11201 All-Around Knife.** 8 1/2" overall. 4" blade. Blue trim on handle. Blue sheath. ....Retail \$17.95



**FT746 All-Around Knife.** 9 1/8" overall. 4" blade. Blue trim on handle. Black sheath. ....Retail \$15.95



**FT11392 Rope Knife.** 8 1/2" overall. 4" partially serrated blade. Orange trim on handle. Translucent sheath. ....Retail \$21.95



**FT11398 Chisel Knife.** 7 1/2" overall. 3" blade. Yellow trim on handle. Translucent sheath. ....Retail \$21.95



**FT11401 Punch Knife.** 7 1/4" overall. 2 5/8" blade. Purple trim on handle. Translucent sheath. ....Retail \$21.95



**FT11402 Flex Knife.** 8" overall. 3 3/8" blade. Blue trim on handle. Translucent sheath. ....Retail \$21.95



**FT11403 Installer Knife.** 6 1/4" overall. 1 3/4" blade. Yellow trim on handle. Translucent sheath. ....Retail \$21.95

**Clipper.** 8 1/2" overall. 3 7/8" blade. Black checkered rubber handle. Molded belt sheath with water drain hole.



**FT840** Carbon steel blade. Red trim on handle. Black sheath. ....Retail \$13.95



**FT840MG** Carbon steel blade. Olive green trim on handle. Olive green sheath. ....Retail \$16.95



**FT860** Stainless blade. Blue trim on handle. Black sheath. ....Retail \$16.95



**FT860M Army Model.** Stainless blade. Olive green trim on handle. Olive green sheath. ....Retail \$17.95



**FT11828 Clipper Companion F.** Stainless partially serrated blade. Blaze orange composition trim on handle. Blaze orange sheath. ....Retail \$22.95



**FT893 Soft Grip Game/Utility.** 8 1/8" overall. 3 1/2" high carbon stainless blade. Black checkered rubber handle with yellow composition trim. Black injection molded belt sheath. Bulk packed. ....Retail \$28.95



**FT2010 Outdoor Knife.** 9 1/8" overall. 4" stainless blade. Black rubber handle with yellow trim. Black injection molded belt sheath. Bulk packed. ....Retail \$49.95



**FTB1**



**FT311**

**Laminated Steel Knifemaking Blades.**

**FTB1 Utility Blade.** 7 3/4" overall. 3 3/4" blade. ....Retail \$19.95

**FT311 Clip Blade.** 8 3/4" overall. 4" blade. ....Retail \$27.95

All Mora of Sweden items are bulk packed.



**FT2000 Morakniv 2000.**  
9 1/8" overall. 4 1/2" stainless blade. Olive green textured rubber handle with OD green composition trim. OD green plastic sheath.....**Retail \$43.95**



**FT601 Morakniv Classic.**  
8" overall. 3 7/8" carbon steel blade. Red wood handle with steel guard. Black plastic sheath.....**Retail \$19.95**



**FT311F Morakniv Forest Knife.**  
8 7/8" overall. 4 1/4" laminated steel blade. Hardwood handle with brass ferrule and pommel. Genuine leather belt sheath. ....**Retail \$100.95**



**FT612 Morakniv Classic.**  
8 1/2" overall. 4 1/8" carbon steel blade. Red wood handle with steel finger guard. Black plastic sheath.....**Retail \$20.95**



**FT277 Morakniv Hunting Knife.** 8" overall. 3 1/2" laminated steel clip blade. Hardwood handle with brass bolster and pommel. Genuine leather belt sheath. ....**Retail \$100.95**



**FT0001**



**FT0002**



**FT0003**

**Classic.** Carbon steel blade. Red wood handle with stainless ferrule. Molded black plastic belt sheath.  
**FT0001 Number 1.** 7 3/4" overall. 3 3/4" blade. ....**Retail \$16.95**  
**FT0002 Number 2.** 8 1/4" overall. 4" blade. ....**Retail \$17.95**  
**FT0003 Number 3.** 10 1/2" overall. 6" blade. Sheath features embossed artwork .....**Retail \$28.95**



**FT440B Morakniv Scout Knife.**  
8" overall. 3 1/2" laminated steel clip blade. Black plastic handle with lanyard hole. Black composition belt sheath. ....**Retail \$21.95**



**FT440 Scout Knife.** 8" overall. 3 1/2" laminated stainless clip blade. Green plastic handle with lanyard hole. Black and green composition belt sheath. ....**Retail \$21.95**



**FT511 Fixed Blade.** 8 1/4" overall. 3 3/4" carbon steel blade. Red polypropylene handle with integrated finger guard. Molded black belt sheath.....**Retail \$8.95**



**FT175 Hawkbill.** 7 3/8" overall. 2 1/2" carbon steel hawkbill blade. Ergonomic wood handle with aluminum ferrule. ....**Retail \$18.95**



**FT546 Fixed Blade.** 8 1/4" overall. 3 3/4" carbon steel blade. Blue polypropylene handle with integrated finger guard. Molded black belt sheath. ....**Retail \$11.95**



All Mora of Sweden items are bulk packed.



**FT2060 Bushcraft Series Force.** 9 1/4" overall. 4 1/8" stainless blade. Black rubberized handle with green trim. Molded black belt sheath. ....Retail **\$40.95**



**FT2080 Bushcraft Series Triflex.** 9 1/8" overall. 4 1/8" Triflex steel blade. Olive green rubberized handle with black trim. Molded black belt sheath. ....Retail **\$37.95**



**FT11835**



**FT11894**

**Bushcraft Survival Knife.** 9 1/8" overall. 4 1/4" stainless blade. Textured rubber handle. Black injection molded sheath with integrated all weather Fire Steel and diamond sharpener. Belt loop and belt clip attachments included. Hang packaged. ....Retail **\$88.95 each**  
**FT11835** Black handle with gray trim.  
**FT11894** Black handle with lime green trim.



**FT748 Fixed Blade.** 11" overall. 6" stainless blade. Textured black rubberized handle. Molded black belt sheath. ....Retail **\$25.95**

**FT896 Soft Grip Fillet.**

10 5/8" overall. 6" high carbon stainless blade. Black checkered rubber handle with yellow composition trim. Black injection molded belt sheath. ....Retail **\$30.95**



**FT11819 Fillet.** 10 3/8" overall. 5 3/4" stainless blade. Top of blade features scaler edge. Textured black rubber handle with lime green composition trim. Molded black easy clean belt sheath with lanyard hole. ....Retail **\$37.95**



**FT11817 Fillet.** 10 1/2" overall. 6" stainless flexible fillet blade. Textured black rubber handle with lime green composition trim. Molded black easy clean belt sheath with lanyard hole. ....Retail **\$37.95**



Made in Japan



**MYT300 Titanium Captain Rigging Knife.** 4 3/4" closed. 3 1/4" stainless sheepfoot blade with thumb slot. Marlin spike. Features patented DoubleLock® (securely locks blade, spike, or both). Titanium handles. Stainless pocket clip. Shackle. Black nylon belt sheath. ....Retail **\$99.95**



**MYT377 Titanium Crew Rigging Knife.** 3 5/8" closed. 2 1/2" stainless sheepfoot blade with thumb slot. Marlin spike. Features patented DoubleLock® (securely locks blade, spike, or both). Titanium handles. Stainless pocket clip. Shackle. Black nylon belt sheath. ....Retail **\$75.95**

**Sailors Tool.**

5" overall. Stainless serrated blade with thumb studs. Bail secures marlin spike in closed position. Release bail to open spike which serves as handle for pliers. Extend spike completely to lock into open position, which secures with linerlock. Anodized aluminum handles with pocket clip. Nylon sheath. ....Retail \$39.95 each



MYP300BL Blue handles.



MYP300RD Red handles.



MYP300SL Silver handles.

**Offshore Folder.**

4 3/4" closed. Locking stainless sheepfoot style blade and marlin spike. Shackle acts as lock-release mechanism. Stainless bolsters. Black cordura belt sheath. ....Retail \$103.95 each



MYB300P Partially serrated blade. Black micarta handles.



MYL300



MYL300P

**Navigator LightKnife™.**

4 3/4" closed. Locking stainless sheepfoot style blade with shackle slot and marlin spike. Shackle acts as lock-release mechanism. Black Zytel® handles. Button on handle illuminates light. Belt/pocket clip.  
 MYL300 Standard edge blade. ....Retail \$70.95  
 MYL300P Partially serrated blade. ....Retail \$72.95



**MYA500 Offshore Safety/Dive.**

8" overall. One piece stainless construction. 3 3/4" serrated sheepfoot style blade. Handle features shackle slot and lanyard hole. Heavy black nylon belt sheath. ....Retail \$60.95



Made in Japan

**Offshore Crew.**

3 3/4" closed. 440 stainless locking sheepfoot style blade and marlin spike. Shackle acts as lock-release mechanism. Stainless handles. Black nylon belt sheath.



MYA377 Standard edge blade. ....Retail \$69.95



MYA377P Partially serrated blade. ....Retail \$72.95



**MYBW300P Offshore.**

5" closed. Partially serrated 440 stainless sheepfoot blade with shackle slot. Marlin spike. Rosewood handles with brushed stainless bolsters. Shackle acts as lock release mechanism. Black nylon belt sheath. ....Retail \$105.95



MYBW300 Standard edge blade with shackle slot. Wood handles.



Use light with blade open or closed.

**Offshore System.** Includes an 8 1/4" overall fixed blade with a 3 3/4" 440C stainless sheepfoot blade. Full tang. Rosewood handles. Lanyard hole. Also included is a 7" overall stainless marlin spike. Both store in black nylon belt sheath.



MYA200 Standard edge blade. ....Retail \$104.95

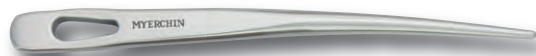

MYA200P Partially serrated blade. ....Retail \$106.95



**MSG2624 Fixed Blade Guthook.**  
9" overall. 4" 440 stainless blade. Black sure grip rubber handle. Black nylon belt sheath.....**Retail \$19.95**



**MSG2630 Traditional Hunter.**  
4 3/4" closed lockback. 420 stainless clip blade. Rich grain wood handles with brass pins and bolsters. Laser etched logo. Leather belt sheath. Hang packaged. ....**Retail \$24.95**



**MSG2805 Lockback.** 3 3/4" closed. 440 stainless clip blade. Black G-10 handles with stainless bolsters.....**Retail \$14.95**



**MSG8817 Tactical Folder.**  
4 1/2" closed linerlock. Black finish stainless partially serrated modified spear point blade with dual thumb studs. Black finish aluminum handles with black finish stainless pocket clip. Hang packaged.....**Retail \$19.95**



**MSG8942 Lockback.** 4" closed. 2 3/4" 420 stainless partially serrated blade with thumb slot. Black checkered glass filled nylon handles with metal pocket clip. Hang packaged. ....**Retail \$7.95**



**MSG6290 Ceramic Folder.** 4 1/2" closed linerlock. 3 1/2" ceramic clip blade with dual thumb studs. Black G-10 handles. Reversible stainless pocket clip. Hang packaged. ....**Retail \$69.95**



**MSG2626 Big Game Cleaning Kit.**  
Includes fixed blade guthook, fixed blade skinning knife, and bone saw. Knives feature 440 stainless blades and black sure grip rubber handles. Black nylon belt sheath holds all.....**Retail \$44.95**



**MSG2622 Game Cleaning Set.**  
Includes butcher knife, cleaver, fillet, fixed blade guthook, shears, bone saw with extra blade, and tungsten carbide sharpener. Knives feature 420 stainless blades and black sure grip rubber handles. Molded plastic carrying case. ....**Retail \$79.95**



For Mossberg LIGHTS see page 895.



**MSG4557 Field Dressing Knife.** 4 3/4" closed triple lockback. Surgical stainless skinning, guthook and saw blades. Laminated wood handles. Black ballistic cloth belt sheath. Hang packaged .....**Retail \$34.95**



**MSG4554**

**Two Piece Hunting Knife Set.**

Includes a 4 1/4" closed lockback Skinner and a 7 5/8" overall guthook with a 3 3/8" blade. Knives feature 440 stainless blades, full tang and camo anodized aluminum handles. Black nylon belt sheath holds both. Hang packaged. ....Retail \$44.95



**MSG6224 Field Knife.**

4 7/8" closed linerlock. Black finish surgical stainless blade with dual thumb studs. Camo finish aluminum handles with stainless pocket clip. Hang packaged. ....Retail \$24.95

**MSG6241 Guthook Skinner.**

6 7/8" overall. 3 5/8" black finish surgical stainless guthook blade with finger hole. Full tang. Camo finish handles. Black ballistic cloth sheath. Hang packaged. ....Retail \$24.95



**MSG6314 Bird and Trout Knife Set.**

Includes a 6 3/4" overall trout knife with 2 3/4" blade and a 5 5/8" overall bird knife with 1 7/8" blade. One piece stainless construction with finger ring. Black nylon belt sheath holds both. Hang packaged. ....Retail \$18.95



**MSG6307 Big Guy, Little Guy Combo Set.**

Includes 4 1/2" closed and 3" closed linerlocks. Both feature black finish surgical stainless blades with thumb stud(s) and camo finish handles with black finish stainless pocket clip. Hang packaged. ....Retail \$24.95

**MSG6528 Bantam Caping Knife.**

6 3/4" overall. 2 5/8" black finish surgical stainless blade. Full tang. Burl wood handles. Black nylon belt sheath. Hang packaged. ....Retail \$19.95



**MSG7338 Three Piece Combo Set.**

Includes 6 1/4" overall 27 bulb Tracking LED flashlight. Black aircraft aluminum housing. Uses 3 AAA batteries (included). Set also includes 5" closed linerlock with black finish stainless blade and camouflage finish aluminum handles with stainless pocket clip. Also includes a 7" overall skinning knife with 4" black finish stainless guthook blade with finger hole. Camouflage finish aluminum handles. Black nylon belt sheath holds the skinning knife. Hang packaged. ....Retail \$69.95

**MSG8813 Folding Skinner.**

4 1/8" closed linerlock. Stainless blade with thumb slot. White smooth bone handles. Brown leather belt sheath. ....Retail \$54.95



**MSG8814 Caping Knife.**

6 3/4" overall. 2 1/2" stainless blade. Full tang. White smooth bone handles. Black nylon belt sheath. ....Retail \$29.95



**MSG8938 Stainless Key Chain Knife.**

2 1/2" closed lockback. 1 3/4" stainless partially serrated blade with thumb slot. Stainless handles. Beaded keychain. Hang packaged. ....Retail \$7.95



**MSG8816 Skinning Set.** Includes 7" overall guthook skinner with 4" upswept guthook blade with finger hole and 7" overall caping knife with 3 1/4" blade. Both knives feature stainless blade, full tang construction and white smooth bone only handles. Set comes with light brown leather belt sheath which holds both knives. ....Retail \$79.95



**MSG8939 Lockback.** 3 1/2" closed. 2 1/2" 420 stainless clip blade with thumb slot. Black rubberized handle. Black nylon belt sheath. Hang packaged. ....Retail \$9.95



**MOK48209 Field Dressing Knife.** 6 1/4" overall. Ergonomic black and orange plastic handle with finger holes. Holds standard razor blades. Easily zips through animal hides. Black nylon storage pouch. Hang packaged. ....**Retail \$8.95**

**MOK46135 Turkey Hunter Tool.** 4 5/8" closed. Features brush saw, game saw, drop point blade, 10GA-.410 choke tool, windage tool, elevation tool, gun pin punch, 12" beard/spur ruler in 1/8" increments. Black nickel coated stainless and aluminum frame with camouflage rubber grips. Black nylon sheath with game carrier. Hang packaged. ....**Retail \$50.95**



**MOK48800 Pocket Gunsmith.** 6" closed. Stainless frame. Stainless tools with black oxide finish. Mossy Oak® Break-up® Camouflage handles. Compact multitool has precision tools to make minor repairs and adjustments to firearms while in the field. Tools include: gun pin punch, choke tube wrench, scope windage/elevation blade, Allen hex drivers, magnetic 3/16" driver with bits and magnetic bit-storage block with access door. Hang packaged. ....**Retail \$37.95**



**MOK48798 Pro Hunter Dual Blade Saw.** 7 7/8" closed. Features push button lock for open or closed, two 6" blades (wood and bone) and gray composition molded easy grip handles. Lanyard hole. Hang packaged. ....**Retail \$21.95**



**MOK48247 Deer Hoist & Gambrel.** 440 lb. capacity. Steel construction. Dual pulley hoist system. Hoist or gambrel can be used separately. Includes gambrel, two pulleys and rope. Hang packaged. ....**Retail \$23.95**



**MOK48208 Pro Hunter Folding Guthook.** 4 7/8" closed lockback. 3 1/2" 440A stainless guthook blade with dual thumb studs. Mossy Oak® Break-Up camo molded rubber handle with inlay shield. Lanyard hole. Mossy Oak® Break-Up camo belt sheath. Hang packaged. ....**Retail \$22.95**



**MOK48205 Pro Hunter Guthook.** 9 1/8" overall. 4" 440A stainless guthook blade. Mossy Oak® Break-Up camo molded rubber handle with inlay shield. Lanyard hole. Mossy Oak® Break-Up camo belt sheath. Hang packaged. ....**Retail \$22.95**



**MOK48206 Pro Hunter Skinning.** 9 3/8" overall. 4 1/2" 440A stainless blade. Mossy Oak® Break-Up camo molded rubber handle with inlay shield. Lanyard hole. Mossy Oak® Break-Up camo belt sheath. Hang packaged. ....**Retail \$22.95**



**MOK48203 Pro Hunter Kit.** Includes a 8 5/8" folding saw with bone/wood blade, a 9" overall caping knife with 4" blade and a 9 1/8" overall guthook knife with 4" guthook blade. Knives feature 440A stainless blades, Mossy Oak® Break-Up camo molded rubber handles with inlay shield and lanyard hole. Mossy Oak® Break-Up camo belt sheath holds all knives. Hang packaged. ....**Retail \$55.95**



**MOK48248 Pro Hunter Game Saw.** Black rubberized easy grip handle. Includes two blades, one for bone and one for wood. Blades measure approximately 11". Saw breaks down for compact storage. Black nylon storage case included. Hang packaged. ....**Retail \$20.95**



**MT033 Framelock.** 4 1/2" closed. 3 5/8" matte finish 440 stainless blade with dual thumb studs. Matte finish stainless frame with maple wood onlay handles. Matte finish stainless pocket clip.....**Retail \$8.95**



**MT033S Framelock.** 3 3/4" closed. 3" matte finish 440 stainless blade with thumb stud. Matte finish stainless frame with maple wood onlay handles. Matte finish stainless pocket clip.....**Retail \$7.95**



**MT1206 Framelock.** 3 3/4" closed. 440 stainless blade with bead blast finish and thumb stud. Stainless frame with maple onlays. Stainless pocket clip.....**Retail \$7.95**



**MTA073 Guthook Framelock.** 4 1/2" closed. 440 stainless guthook blade with thumb stud. Stainless frame with brown pakkawood onlays. Stainless pocket clip.....**Retail \$8.95**



**MT069BK Linerlock.** 4 7/8" closed. 440 stainless blade with bead blast finish and ambidextrous thumb studs. Stainless frame with G-10 inlays. Stainless pocket clip.....**Retail \$9.95**



**MT405B Linerlock.** 4 1/2" closed. 3 1/4" black finish 440 stainless blade with thumb stud and extended tang for easy one hand opening. Platinum gray finish aluminum handles with decorative designs. Lanyard loop. Black finish stainless pocket clip.....**Retail \$8.95**



**MT405S Linerlock.** 4 1/2" closed. 3 1/4" black finish 440 stainless blade with thumb stud and extended tang for easy one hand opening. Black finish aluminum handles with silver finish aluminum onlay with swirl design. Lanyard loop. Stainless pocket clip.....**Retail \$8.95**



**MT275 Linerlock.** 4 1/8" closed. 3" black finish 440 stainless blade with dual thumb studs. Spectrum anodized frame with black finish aluminum handles. Front handle has decorative laser cutouts allowing the liner to show through. Black finish stainless pocket clip.....**Retail \$9.95**



**MT267 Linerlock.** 4 5/8" closed. 3 3/4" black finish 440 stainless blade with extended top tang for easier one hand opening. Black finish aluminum handles with machined hole cutouts and green camouflage onlay trim.....**Retail \$11.95**



**MT210BN Framelock.** 2 7/8" closed. All 440 stainless black coated construction. 2" blade with thumb hole slot. Imitation black/brown jugged bone handle and blade onlays. Pocket clip.....**Retail \$7.95**



**MT280 Mini Karambit.** 3 3/4" closed linerlock. 1 1/2" 440 stainless Karambit blade. Black finish aluminum handles. Extended tang with finger ring. Stainless pocket clip.....**Retail \$7.95**



**MT457S Special Forces Linerlock.** 4 1/2" closed. 3 1/2" black finish 440 stainless partially serrated tanto blade with thumb stud and extended tang for easy one hand opening. Blade is etched Special Forces. Chrome finish aluminum handles. Checkered black composition trim. Black finish stainless pocket clip.....**Retail \$9.95**



**MT139 Linerlock.** 4 1/2" closed. 3 1/4" black finish 440 stainless blade with thumb stud. Checkered black aluminum handles with matte finish bolsters. Lanyard hole. Matte finish stainless pocket clip.....**Retail \$9.95**



**MT450 Ti Rainbow Slim Framelock.** 4" closed. 3 1/4" stainless blade with thumb stud and extended tang for easier one-hand opening. Metal handles with machined slot cutouts. Lanyard hole. Both blade and handle have rainbow anodized finish. Black finish stainless pocket clip.....**Retail \$7.95**



**MT519BL**



**MT519RD**

**Rubberized Linerlock.** 4 5/8" closed. 3 1/4" 440 stainless black coated partially serrated blade with thumb stud. Black composition handles with rubberized inserts and thumb ridge. Integrated glass breaker. Stainless pocket clip.....**Retail \$7.95 each**  
**MT519BL** Blue inserts.  
**MT519RD** Red inserts.



**MT226 Camo Linerlock.** 4 1/8" closed. 440 stainless partially serrated drop point and guthook blades with camouflage finish. Aluminum handles with camouflage finish. Stainless pocket clip.....**Retail \$13.95**



**MT246 Linerlock.** 4 1/2" closed. Stainless partially serrated blade with thumb stud. Metal handles with machined slot cutouts. Both blade and handles have digital green camo finish. Lanyard slot. Stainless pocket clip. ....**Retail \$9.95**



**MT257 Camo Linerlock.** 4 1/2" closed. 3 1/4" black finish 440 stainless partially serrated tanto blade with dual thumb studs. Green digital camouflage finish aluminum handles. Lanyard hole. Black finish stainless pocket clip. ....**Retail \$9.95**



**MT401CA Camo Linerlock.** 4 3/4" closed. 3 1/2" 440 stainless blade with dual thumb studs and thumb slot. Blade has green digital camo finish. Textured aluminum handles with green digital camo finish. Lanyard hole. Black finish stainless pocket clip. ....**Retail \$11.95**



**MT248 Camo Linerlock.** 4 3/4" closed. 3 3/8" 440 stainless blade with green digital camo finish and dual thumb studs. Green digital camo finish aluminum handles. Front handle is textured. Lanyard hole. Black finish stainless pocket clip. ....**Retail \$8.95**



**MT250 Camo Framelock.** 4 1/2" closed. 3 3/8" 440 stainless blade with green digital camo finish and dual thumb studs. Aluminum handles with green digital camo finish and machined slot cutouts. Lanyard hole. Black finish stainless pocket clip.....**Retail \$9.95**



**MT159C Linerlock.** 4 1/4" closed. 2 7/8" 440 stainless black coated blade with dual thumb studs. Camouflage finish handles with drilled hole design. Lanyard hole. Black stainless pocket clip. ....**Retail \$7.95**



**MT104 Linerlock.** 4 5/8" closed. 3 3/8" 440 stainless blade with jungle camo finish and dual thumb studs. Jungle camo finish aluminum handles. Black stainless pocket clip. ....**Retail \$11.95**



**MT118C5 Camo Linerlock.** 4 5/8" closed. 3 1/2" black finish 440 stainless partially serrated tanto blade with thumb stud. Brown camouflage finish aluminum handles with machined hole and slot cutouts. Black finish stainless pocket clip.....**Retail \$9.95**



**MT065C3 Linerlock.** 4 3/4" closed. 3 1/2" black finish 440 stainless blade with dual thumb studs. Camouflage finish aluminum handles. Lanyard slot. Black finish stainless pocket clip.....**Retail \$9.95**



**MT119C5 Linerlock.** 4 1/8" closed. 3 1/4" black finish 440 stainless blade with dual thumb studs. Camouflage finish aluminum handles. Lanyard hole. Black finish stainless pocket clip.....**Retail \$9.95**



**MT133 Linerlock.** 3 1/2" closed. 2 1/2" camouflage finish 440 stainless blade with dual thumb studs. Camouflage finish aluminum handles with lanyard hole. Black finish stainless pocket clip. ....**Retail \$9.95**



**MT334 Camo Linerlock.** 4 1/2" closed. Camouflage finish 440 stainless blade with dual thumb studs and extended tang for one hand opening. Camouflage finish metal handles with lanyard hole. Stainless pocket clip. ....**Retail \$10.95**



**MT105 Linerlock.** 5" closed. 440 stainless partially serrated blade with camo finish and thumb stud. Camouflage finish aluminum handles with drilled hole cutouts and bullet shield. Black finish stainless pocket clip. ....**Retail \$11.95**



**MT111C Linerlock.** 4 5/8" closed. 440 stainless black finish blade with ambidextrous thumb studs. Camouflage finish aluminum handles. Black finish stainless pocket clip.....**Retail \$11.95**



**MT376 Camo Linerlock.** 4 1/2" closed. Black finish partially serrated 440 stainless drop point blade with dual thumb studs and extended tang. Camouflage finish rubberized metal handles with machined slot cutouts. Lanyard hole. Black finish stainless pocket clip. ....**Retail \$9.95**



**MT1222 Linerlock.** 4 1/2" closed. 3 1/8" matte finish 440 stainless blade with dual thumb studs. Matte finish stainless frame with black rubber onlay handles. Stored in top side of handle is mini white LED flashlight. Matte finish stainless pocket clip.....**Retail \$10.95**



**MT399 Linerlock.** 4 1/2" closed. Black coated 440 stainless blade with thumb studs. Camo stainless handles with G-10 inlays. Pocket clip. ....**Retail \$8.95**



**MT401BK Linerlock.** 4 3/4" closed. 3 1/2" black finish 440 stainless blade with dual thumb studs and slot cutout. Textured black aluminum handles. Lanyard hole. Black finish stainless pocket clip.....**Retail \$10.95**



**MT266 Linerlock.** 4 1/2" closed. 3 1/2" black finish 440 stainless blade with dual thumb studs. Black finish aluminum handles with brown checkered inlays.....**Retail \$8.95**



**MT135 Linerlock.** 4 1/2" closed. 440 stainless guthook blade with black finish and dual thumb studs. Pakkawood handles. Stainless pocket clip. ....**Retail \$9.95**



**MT136 Linerlock.** 4 1/2" closed. Black finish 440 stainless blade with dual thumb studs. Black finish 440 stainless frame with brown pakkawood onlays. Black finish stainless pocket clip.....**Retail \$9.95**



**MT240 Linerlock.** 4 1/2" closed. Partially serrated black coated 440 stainless drop point blade with thumb stud. Integral guard. Black coated stainless handles. Pocket clip. Lanyard hole. ....**Retail \$9.95**



**MT362 Tactical Linerlock.** 4 1/2" closed. Black finish 440 stainless blade with dual thumb studs. Black finish metal handles with machined cutouts and burl wood inlays. Black finish stainless pocket clip. ....**Retail \$9.95**



**MT268 Framelock.** 3" closed. 2 1/4" 440 stainless black coated blade with carabineer clip. Black coated aluminum frame with pakkawood onlay. Bottle opener featured on end of frame. Black stainless pocket clip. ....**Retail \$7.95**



**MT414 Linerlock.** 4 1/4" closed. Black finish 440 stainless blade with thumb stud and extended tang for easier one hand opening. Black finish stainless frame with brown pakkawood handles with brushed stainless bolster. Stainless pocket clip. ....**Retail \$7.95**



**MT412 Linerlock.** 4 1/2" closed. Black finish 440 stainless blade with thumb slot. Brown pakkawood handles with matte finish stainless bolster. Stainless pocket clip. ....**Retail \$7.95**



**MT413 Linerlock.** 4 1/2" closed. Black finish 440 stainless blade with thumb stud and extended tang for easier one hand opening. Black finish stainless frame with brown pakkawood onlay handles and matte finish stainless bolster. Stainless pocket clip. ....**Retail \$7.95**



**MT244 Linerlock.** 4 3/8" closed. 3 1/4" stainless black coated blade with thumb stud. Black coated stainless frame with brown leather overlays. Drilled hole design. Black stainless pocket clip. ....**Retail \$9.95**



**MT416 Linerlock.** 4 1/2" closed. Black finish 440 stainless blade with thumb stud. Skeletonized brown pakkawood handles. Stainless pocket clip. ....**Retail \$7.95**



**MT408 Linerlock.** 4 1/2" closed. Black finish 440 stainless blade with dual thumb studs. Finger grooved brown pakkawood handles. Stainless pocket clip. ....**Retail \$7.95**



**MT409 Linerlock.** 4" closed. 3" black finish 440 stainless blade with dual thumb studs and extended tang for one-hand opening. Brown pakkawood handles. Stainless pocket clip. ....**Retail \$7.95**



**MT407 Linerlock.** 4 1/2" closed. 3 1/4" black finish 440 stainless blade with thumb stud. Finger grooved brown pakkawood handles. Stainless pocket clip.....**Retail \$7.95**



**MT274 Tactical Linerlock.** 4 1/2" closed. 3 1/2" black finish 440 stainless clip blade with dual thumb studs. Black finish aluminum handles. Lanyard loop. Black finish stainless pocket clip. ....**Retail \$8.95**



**MT277 Linerlock.** 4" closed. 3" black finish 440 stainless blade with dual thumb studs. Also features can opener and bottle opener with screwdriver tip. Textured black finish aluminum handles. Black finish stainless pocket clip. ....**Retail \$7.95**



**MT388 Framelock.** 4 5/8" closed. 3 1/2" black finish 440 stainless blade with thumb stud and extended tang for easy opening. Black finish aluminum frame with black wood onlay handles. Handles have red spider artwork. Black finish stainless pocket clip. ....**Retail \$11.95**



**MT360B Linerlock.** 3 5/8" closed. 2 3/8" black finish 440 stainless blade with dual thumb studs. Black anodized aluminum handles with machined cutouts. Enlarged lanyard loop. Black finish stainless pocket clip. ....**Retail \$7.95**



**MT242 Linerlock.** 4 1/2" closed. 3 1/4" black finish 440 stainless blade with dual thumb studs. Black anodized aluminum handles. Front handle has textured grip. Lanyard loop. Black finish stainless pocket clip. ....**Retail \$8.95**



**MT457B Gun Shaped Linerlock.** 4 1/2" closed. 3 1/2" 440 stainless black coated partially serrated tanto blade with Marines etch and thumb stud. Black aluminum handles in the shape of a "U.S. 9mm M9 - Special Issue" gunstock with brown composition onlays. Lanyard hole. Black stainless pocket clip. ....**Retail \$9.95**



**MT477 Linerlock.** 4 1/2" closed. 3 1/2" black finish 440 stainless partially serrated blade with thumb lug. Black finish stainless handle with red machined flame overlay artwork. Black finish stainless pocket clip. ....**Retail \$7.95**



**MT256BK Linerlock.** 4 1/2" closed. 3 1/4" black finish 440 stainless partially serrated blade with dual thumb studs. Textured black aluminum handles. Black finish stainless pocket clip. ....**Retail \$9.95**



**MT397 Linerlock.** 4 5/8" closed. Black finish 440 stainless blade with thumb hole pull. Black finish metal handles with engraved chain design. Black finish stainless pocket clip. ....**Retail \$8.95**



**MT403 Tactical Linerlock.** 4 1/2" closed. Black finish 440 stainless blade with dual thumb studs and extended tang for one hand opening. Black finish metal handle. Lanyard hole. Black finish stainless pocket clip. ....**Retail \$9.95**



**MT251 Tactical Linerlock.** 4 3/8" closed. 440 stainless partially serrated black coated blade with thumb stud. Black textured metal handles. Black nylon sheath. ....**Retail \$9.95**



**MT378 Folding Tanto Linerlock.** 4 1/2" closed. Black finish 440 stainless tanto blade with dual thumb studs. Black finish stainless handles. Black finish stainless pocket clip. ....**Retail \$8.95**



**MT261 Tactical Linerlock.** 4 1/2" closed. Black finish partially serrated 440 stainless blade with dual thumb studs. Black finish metal handles with black finish stainless pocket clip. ....**Retail \$7.95**



**MT374 Tactical Linerlock.** 4 1/2" closed. 3 1/4" black finish 440 stainless blade with extended tang for one handed opening and thumb stud. Dark gray finish metal handles. Front handle has black textured insert. Black finish stainless pocket clip. ....**Retail \$9.95**



**MT3590 Linerlock.** 4" closed. Black finish stainless blade with thumb slot. Black finish metal handles with black textured composite inlays. Stainless pocket clip. Made in China. ....**Retail \$5.95**



MT221B



MT221R



MT221S

**Spider Linerlock.** 4" closed. Black finish 440 stainless blade with thumb stud. Metal alloy handles with spider and web artwork. Stainless pocket clip. Made in China. ....**Retail \$8.95 each**  
**MT221B** Black finish handles.  
**MT221R** Red finish handles.  
**MT221S** Silver finish handles.



**MT255 Tactical Linerlock.** 4 5/8" closed. Dark gray finish 440 stainless blade with dual thumb studs. Titanium gray finish aluminum handles with textured grip inlay and lanyard hole. Gray finish stainless pocket clip. ....**Retail \$10.95**



**MT436 Tactical Linerlock.** 4 5/8" closed. Black finish 440 stainless blade with dual thumb studs. Textured gray finish metal handles. Black finish stainless pocket clip. ....**Retail \$7.95**



**MT276 Silver Star Linerlock.** 4 1/2" closed. Black finish 440 stainless blade with dual thumb studs. Gray aluminum handles with stainless star and stripes inlay. Black finish stainless pocket clip. ....**Retail \$9.95**



**MT082 Linerlock.** 4 1/2" closed. Black coated stainless blade with ambidextrous thumb studs. Silver finish aluminum handles with black aluminum inlay. Stainless pocket clip. ....**Retail \$7.95**



**MT088 Linerlock.** 4 1/2" closed. Black coated 440 stainless partially serrated blade with ambidextrous thumb studs. Black G-10 handles with stainless drilled hole design inlay. Stainless pocket clip. ....**Retail \$7.95**



**MT100 Linerlock.** 4 1/2" closed. 440 stainless blade with ambidextrous thumb studs. Stainless frame with G-10 inlays. Stainless pocket clip. ....**Retail \$9.95**

**MT231 Camo Bowie.** 10 1/2" overall, 5 1/2" black finish 440 stainless partially serrated blade. Full tang. Green camo finish aluminum handles. Black nylon belt sheath. ....**Retail \$15.95**



**MT381 Tactical Linerlock.** 4 1/2" closed. Matte finish 440 stainless blade with extended tang and dual thumb studs. Gray finish aluminum handles. Stainless pocket clip. ....**Retail \$8.95**



MT256CA



MT256S

**Linerlock.** 4 1/2" closed. 3 3/8" 440 stainless blade with dual thumb studs. Stainless handles. Stainless pocket clip. ....**Retail \$9.95 each**  
**MT256CA** Black finish blade. Green digital camo finish handle.  
**MT256S** Matte finish blade. Silver finish handle.



**MT259 Framelock.** 4 5/8" closed. 3 1/2" black finish 440 stainless blade with dual thumb studs and extended tang for easy one-hand opening. Black finish stainless frame with gray finish aluminum inlay handles. Black finish stainless pocket clip. ....**Retail \$8.95**



**MT269L Lockback.** 4 1/8" closed. Polished stainless blade with thumb slot. Polished stainless handles with black fishnet design inlay. Stainless pocket clip. ....**Retail \$9.95**



**MT220 Linerlock.** 4" closed. 2 3/4" polished 440 stainless blade with dual thumb studs. Polished stainless handles. Lanyard hole. Stainless pocket clip. ....**Retail \$7.95**



**MT326 Sidelock.** 4 1/4" closed. 3 1/4" matte finish 440 stainless blade with dual thumb studs. Dark gray aluminum frame with black G10 front handle onlays. Round G10 portion of front handle must be pushed toward the backspring in order to release the blade lock. Stainless pocket clip. ....**Retail \$5.95**





**MT384BL Law Enforcement Rescue Linerlock.** 4 1/8" closed. Matte finish 440 stainless partially serrated blade with dual thumb studs and Law Enforcement etch. Blue finish aluminum handles with Police inlay shield. Integrated seat belt cutter and glass breaker. Stainless pocket clip.  
.....Retail \$9.95



**MT349BL Law Enforcement Linerlock.** 3 5/8" closed. Partially serrated bead blast finish stainless blade etched Law Enforcement with dual thumb studs. Blue anodized aluminum handles with police badge inlay shield. Integrated glass breaker and seat belt cutter. Stainless pocket clip.  
.....Retail \$7.95



MT350BL



MT350R

**Rescue Linerlock.** 3 1/2" closed. 2 1/8" 440 stainless serrated hawk blade with dual thumb studs and bead blast finish. Metallic anodized aluminum handles with inlay shield. Integrated seat belt cutter and glass breaker. Stainless pocket clip.  
.....Retail \$7.95 each

**MT350BL** Blue handles. Blade etched "Law Enforcement". Police badge inlay shield.

**MT350R** Red handles. Blade etched "Fire Fighter". Firefighter inlay shield.



**MT389 Fixed/Folding Knife Combo.**  
Includes 9 1/2" overall fixed blade with 4 1/2" blade and full tang. Also includes 4 1/2" closed framelock with 3" blade with dual thumb studs. Black finish stainless pocket clip. Both knives have camo finish 440 stainless blade and skeletonized aluminum handles with enlarged lanyard hole. Black nylon belt sheath holds both items.  
.....Retail \$27.95



**MT435GY Linerlock.** 4 1/2" closed. 3 3/8" black finish 440 stainless blade with dual thumb studs. Gray finish aluminum handles. Black finish stainless pocket clip.  
.....Retail \$7.95



**M3541 Spider Linerlock.**  
4" closed. Black finish stainless blade with thumb stud. Black finish aluminum handle embossed with spider web design. Handle features spider artwork. Lanyard hole. Stainless pocket clip.  
.....Retail \$5.95



MT438BK



MT438BL



MT438RD

**Linerlock.** 4 3/8" closed. 3 1/4" black finish 440 stainless blade with thumb slot. Aluminum handles. Front handle has machined hole cutouts. Stainless pocket clip.

**MT438BK** Black handles.....Retail \$7.95

**MT438BL** Blue handles.....Retail \$7.95

**MT438RD** Red handles.....Retail \$7.95



**MT406F Firefighter Linerlock.** 4 1/2" closed. 3 1/8" black finish 440 stainless partially serrated blade with thumb stud. Black finish aluminum handles with center slot cutout and Fire Department shield. Black finish stainless pocket clip.  
.....Retail \$8.95



**MT349R Fire Department Rescue Linerlock.** 3 5/8" closed. 2 1/8" bead blast finish partially serrated stainless blade with dual thumb studs and Fire Fighter etch. Red anodized aluminum handles with fire department inlay shield. Integrated glass breaker and seat belt cutter. Stainless pocket clip.  
.....Retail \$7.95



**MT384RD Firefighter Linerlock.** 4 1/8" closed. 2 3/4" matte finish stainless partially serrated blade with dual thumb studs and firefighter etch. Red finish aluminum handles with Firefighter inlay shield. Integrated seat belt cutter and glass breaker. Stainless pocket clip.  
.....Retail \$9.95



**MT402RD Firefighter Linerlock.** 4 5/8" closed. 3 1/4" black finish 440 stainless partially serrated curved design blade with thumb hole. Blade has Firefighter etching. Red aluminum handles with machined hole cutouts and integrated seat belt cutter and glass breaker tip. Black finish stainless pocket clip.  
.....Retail \$10.95



MT530BK



MT530RD

**Two Tone Tac Linerlock.** 4 3/4" closed. 3 1/4" 440 stainless black coated drop point blade with thumb slot and drilled hole design. Extended tang. Aluminum handles with slot design insert and thumb ridge. Integrated seat belt cutter and glass breaker. Black stainless pocket clip with slot cutout design.  
.....Retail \$9.95 each

**MT530BK** Black handles with red anodized insert.

**MT530RD** Red anodized handles with black insert.





**MT077BK Diamond Cut Linerlock.** 4 1/8" closed. 440 stainless blade with bead blast finish and ambidextrous thumb studs. Black aluminum handles with a diamond cut finish. Stainless pocket clip. ....**Retail \$7.95**



**MT077S Diamond Cut Linerlock.** 4 1/8" closed. 440 stainless blade with bead blast finish and ambidextrous thumb studs. Silver aluminum handles with a diamond cut finish. Stainless pocket clip. ....**Retail \$7.95**



**MT159BL Linerlock.** 4 3/8" closed. Black finish 440 stainless blade with dual thumb studs. Blue anodized textured aluminum handles with stainless pocket clip. ....**Retail \$7.95**



**MT273PD Police Linerlock.** 4 3/4" closed. 3 3/4" black finish 440 stainless partially serrated tanto blade with dual thumb studs and extended tang. Black finish aluminum handles with checkered brown wood onlays and Police shield. Black finish stainless pocket clip. ....**Retail \$10.95**



**MT425BK**



**MT425RD**

**Skeleton Linerlock.** 3 1/2" closed. Black finish 440 stainless blade with dual thumb studs. Skeletonized metal handles with extended lanyard loop. Black finish metal pocket clip. ....**Retail \$7.95 each**  
**MT425BK** Black.  
**MT425RD** Red.



**MT258**



**MT258BL**

**Spider Linerlock.** 4 1/2" closed. 3 1/4" black finish 440 stainless blade with extended tang for easy one hand opening. Blade is etched with spider. Checkered aluminum handles with silver spider and web artwork. Stainless pocket clip. ....**Retail \$8.95 each**  
**MT258** Red and black handles.  
**MT258BL** Blue and black handles.



**MT234 Spider Framelock.** 4 1/2" closed. 3 1/2" satin finish 440 stainless partially serrated blade with thumb slot. Satin finish stainless handles. Front handle is etched with spider and is skeletonized to resemble a spider's web. Stainless pocket clip. ....**Retail \$9.95**



**MT201BK Chopper Linerlock.** 4 1/2" closed. 3 1/2" black finish 440 stainless blade with dual thumb studs and extended tang for easy one-hand opening. Blade has silver flame etch. Black aluminum handles with Chopper medallion and simulated silver diamond plate overlay with Chopper logo laser cutout. Stainless pocket clip. ....**Retail \$9.95**



**MT201RD Chopper Linerlock.** 4 1/2" closed. 3 1/4" 440 stainless black coated blade with silver flame design and dual thumb studs. Black aluminum handles with Chopper medallion and simulated red diamond plate overlay with Chopper logo laser cutout. Stainless pocket clip. ....**Retail \$9.95**



**MT213OR Chopper Linerlock.** 4 1/2" closed. Black finish 440 stainless blade with dual thumb studs. Features extended tang for easy one-hand opening. Blade has silver flame etch. Black finish metal handles with black rubber onlay featuring orange "Chopper" logo and artwork. "Chopper" shield. Stainless pocket clip. ....**Retail \$9.95**



**MT213GY Chopper Linerlock.** 4 1/2" closed. 3" black finish 440 stainless blade with dual thumb studs. Features extended tang for easy one-hand opening. Blade has silver flame etch. Black finish metal handles with black rubber onlay featuring "Chopper" logo and artwork. Gray logo and artwork. "Chopper" shield. Stainless pocket clip. ....**Retail \$9.95**



**MT222BW Spider Linerlock.** 4 1/2" closed. 3 1/4" black finish 440 stainless blade with web etching and dual thumb studs. Black finish aluminum handles with spider and web artwork. Black finish stainless pocket clip. ....**Retail \$9.95**



**MT432BK**



**MT432RD**



**MT432SL**

**Spider Linerlock.** 3 1/4" closed. 2" 440 stainless blade with thumb hole. Anodized aluminum handles. Stainless wire design pocket clip.  
**MT432BK** Black blade. Black handles. Front handle has red spider and web artwork. ....**Retail \$6.95**  
**MT432RD** Black blade. Red handles. Front handle has black spider and web artwork. ....**Retail \$6.95**  
**MT432SL** Matte finish blade. Silver handles. Front handle has black spider and web artwork. ....**Retail \$6.95**





**MT121S Stiletto Style Linerlock.** 4 7/8" closed. 440 stainless false edge blade with thumb stud. Matte finish stainless frame with wood onlays. Stainless pocket clip. ....**Retail \$8.95**



**MT1221S Stiletto Style Linerlock.** 4 7/8" closed. Matte finish 440 stainless stiletto blade with dual thumb studs. Matte finish stainless frame with imitation pearl inlay handles and machined hole cutouts. Stainless pocket clip. ....**Retail \$13.95**



**MT1221SB Stiletto Style Linerlock.** 4 7/8" closed. Matte finish 440 stainless stiletto blade with dual thumb studs. Matte finish stainless frame with imitation black pearl inlay handles and machined hole cutouts. Stainless pocket clip.....**Retail \$13.95**



**MT1221 Stiletto Style Linerlock.** 4 7/8" closed. 4" matte finish 440 stainless blade with thumb stud. Brown rich grain wood handles with stainless bolsters. Stainless pocket clip.....**Retail \$13.95**



**MT305 Folding Dagger.** 4 1/2" closed linerlock. Bead blast finish stainless dagger blade with dual thumb studs. Textured black metal handles with bead blast finish stainless bolsters. Stainless pocket clip. ....**Retail \$9.95**



**MT121 Stiletto.** 4 3/4" closed linerlock. 3 7/8" 440 stainless stiletto style blade with false top edge, thumb stud and extended tang. Matte finish stainless frame with wood inlays. Stainless pocket clip. ....**Retail \$9.95**



**MT449BKF Firefighter Stiletto.** 4 1/2" closed linerlock. 3 1/4" black finish 440 stainless false edge blade. Textured black aluminum handles with Fire Department inlay shield. End of handle features integrated glass breaker tip. Black finish stainless pocket clip.....**Retail \$7.95**



**MT304 Linerlock.** 4 1/2" closed. 3 3/8" 440 stainless single edge dagger blade with bead blast finish and extended tang for easier one hand opening. Dual thumb studs. Pakkawood inlay scales. Bead blast aluminum bolsters. Stainless pocket clip. ....**Retail \$9.95**



**MT305RB Folding Dagger.** 4 1/2" closed linerlock. 3 1/2" prismatic finish stainless single edge dagger blade with dual thumb studs. Prismatic finish aluminum handles with checkered black plastic grips. Prismatic finish stainless pocket clip.....**Retail \$11.95**



**MT262B**

**Giant Stiletto.** 7 1/4" closed linerlock. 6" matte finish 440 stainless false edge blade with thumb stud. Matte finish stainless frame. Lanyard loop. ....**Retail \$17.95**



**MT262S**

**MT262B** Gray imitation pearl handles. ....**Retail \$17.95**



**MT262W**

**MT262S** White imitation pearl handles. ....**Retail \$17.95**

**MT262W** Brown wood handles. ....**Retail \$17.95**



**MT263BW Giant Stiletto.** 7" closed linerlock. 5 7/8" matte finish 440 stainless single edge dagger style blade with dual thumb studs and extended tang for one-hand opening. Black wood handles with matte finish stainless bolsters. ....**Retail \$17.95**



**MT263 Giant Stiletto.** 7" closed linerlock. 5 7/8" matte finish stainless single edge dagger style blade with dual thumb studs and extended tang for one-hand opening. Brown rich grain wood handles with matte finish stainless bolsters.....**Retail \$17.95**



**MT333RB Spectrum Framelock.** 4 1/2" closed. Spectrum finish 440 stainless blade with dual thumb studs. Spectrum finish metal frame with textured black composition onlay handles featuring machined slot cutouts. Stainless pocket clip.....**Retail \$9.95**



**M3711 Fixed Blade.** One piece 440C stainless construction. 8 1/2" overall. 4 1/2" sawback blade. Green para cord wrapped handle. Lanyard. Green nylon belt sheath with tie. ....**Retail \$19.95**



**MT426BK Grenade Linerlock.** 3 1/2" closed. Black finish 440 stainless blade with dual thumb studs. Black finish stainless handles in the shape of a grenade. Black finish stainless pocket clip. ....**Retail \$8.95**



**MT426W Grenade Linerlock.** 3 1/2" closed. Black finish stainless blade with dual thumb studs. Textured brown wood handles in the shape of a grenade. Black finish metal pocket clip. ....**Retail \$8.95**



**MT426GN Grenade Linerlock.** 3 1/2" closed. 2 1/2" black finish 440 stainless blade with dual thumb studs. Green finish aluminum handles in shape of grenade. Black finish stainless pocket clip. ....**Retail \$8.95**



**MT440 Mini Grenade 12 Piece Assortment.** Each knife is a 2 1/2" closed folder with 1 3/4" black finish 440 stainless blade. Aluminum handle is in the shape of a grenade. Keyring. Cardboard countertop display box. The 12 knives have assorted handle colors. ....**Retail \$39.95**



**MTech™  
USA**



**MT496RB Rainbow Framelock.** 4 1/2" closed. 3 3/8" 440 stainless spear point blade with partial spectrum finish and dual thumb studs. Spectrum finished stainless handles with wide slot cutout design. Lanyard hole. Black stainless pocket clip. ....**Retail \$9.95**



**MT279 Special Forces Linerlock.** 4 5/8" closed. 3 3/8" black finish 440 stainless partially serrated tanto blade with dual thumb studs and extended tang for one-hand opening. Black finish aluminum handles etched Special Weapons and Tactics. Lanyard slot. Black finish stainless pocket clip. ....**Retail \$8.95**



**MT441 Framelock.** 4 1/2" closed. 3 1/4" black finish 440 stainless blade with dual thumb studs. Black finish aluminum handles. Front handle has silver dice artwork. Black finish stainless pocket clip. ....**Retail \$7.95**



**MT442RF Royal Flush Linerlock.** 3 1/2" closed. 2 5/8" black finish 440 stainless blade with thumb stud. Black finish aluminum handles. Front handle has silver finish aluminum onlay with cutout playing card artwork. Black finish stainless pocket clip. ....**Retail \$7.95**



**MT442SE Dice Linerlock.** 3 1/2" closed. 2 5/8" black finish 440 stainless blade with thumb stud. Black finish aluminum handles. Front handle has silver finish aluminum dice artwork onlays. Black finish stainless pocket clip. ....**Retail \$7.95**



**MT440C Mini Grenade 12 Piece Assortment.** Same as MT440 listed left, except knives have assorted camouflage finish handles. ....**Retail \$43.95**





**MT536 Machine Gun Dagger.** 9 7/8" overall. 5" 440 stainless black coated partially serrated dagger style blade with false top edge, thumb ridge and blood groove. Blade features fine serrations. Full tang. Black deeply grooved handles with finger guard. Lanyard hole with OD green lanyard. Black nylon belt sheath. ....**Retail \$9.95**



MT528C



MT528T

**Combat Knife.** 10 1/2" overall. 440 stainless black coated blade. Full tang. Olive drab cord wrapped handle. Lanyard hole. Olive drab nylon belt sheath. ....**Retail \$9.95 each**  
**MT528C** 5" drop point blade with sharpened top edge at tip.  
**MT528T** 6" tanto blade with sawback.



MT511BSF



MT511CSF



MT511RG



MT511SN

**Fixed Blade.** 9 1/8" overall. 4 3/8" 440 stainless black coated partially serrated blade with fileworked top edge. Blade features fine serrations. Full tang. Grooved aluminum handles with inlay dog tag shield. Black nylon belt sheath. ....**Retail \$11.95 each**  
**MT511BSF** Tanto blade. Black handles with Special Forces shield.  
**MT511CSF** Tanto blade. Digital desert camo handles with Special Forces shield.  
**MT511RG** Drop point blade. OD green handles with Rangers shield.  
**MT511SN** Tanto blade. Gun metal gray handles with Sniper shield.



MT535B



MT535BS

**Tactical Fixed Blade.** 12" overall. 7 1/2" 440 stainless blade with sawback. Full tang with finger notch, lanyard hole and pry tool. Black grooved rubberized handles with star rivets. Lanyard hole. Black nylon belt sheath. ....**Retail \$13.95 each**  
**MT535B** Black coated blade.  
**MT535BS** Two tone silver and black coated blade.

**MT500 Combat Tanto.** 11 1/4" overall. 6 3/8" 440 stainless partially black coated tanto blade with sawback. Full tang. Brushed stainless finger guard and skull crusher/glass breaker pommel. Black wood handles. Black nylon belt sheath. ....**Retail \$11.95**



**MT329R Linerlock.** 4 1/8" closed. Black finish 440 stainless blade with dual thumb studs. Black and red finish metal alloy handles with stainless pocket clip. Made in China. ....**Retail \$7.95**



**MT447 Linerlock.** 4 1/2" closed. Matte finish 440 stainless blade with dual thumb studs. Checkered brown wood handles. Black finish stainless pocket clip. ....**Retail \$9.95**



**MT323BR Linerlock.** 3 1/8" closed. 2 1/8" 440 stainless black coated blade with thumb slot. Two tone black and red aluminum handles with spider design laser etch. Lanyard hole. Black stainless pocket clip. ....**Retail \$7.95**



**MT502 Pink Linerlock.** 2 3/4" closed. 2" 440 stainless clip point blade with dual thumb studs. Pink anodized aluminum handles with slot cutout design. Stainless pocket clip. ....**Retail \$5.95**



**MT444 Small Hunter.** 7 5/8" overall. 3 3/4" stainless blade. Full tang. Brown leather wrapped handle. Lanyard. Tan nylon belt sheath with tie. ....**Retail \$9.95**



**MT247 Multi-Tool.** 4 3/4" closed linerlock. 3 1/2" matte finish 440 stainless seat belt cutter blade with thumb slot. Bit driver. Matte finish stainless frame with black aluminum handles. Slotted wrench integrated into handle. Comes with 11 bits and storage case. Black nylon belt sheath holds all. ....**Retail \$11.95**



**MT445 Boot Knife.** 7 1/2" overall. 3 1/2" 440 stainless double edge blade. Full tang. Sides of handles have brown leather cord wrap. Tan nylon belt sheath with tie. ....**Retail \$9.95**



**MT080 Hunter.** 9" overall. 4 1/8" stainless drop point blade. Full tang. Wood handles with brushed stainless bolster. Lanyard hole. Black cordura belt sheath. ....**Retail \$11.95**



**MT206BK Boot Knife.** 7" overall. 3 3/4" black finish 440 stainless double edge dagger blade. Grooved black finish aluminum handles with integrated guard. Lanyard hole. Black nylon belt sheath. ....**Retail \$7.95**



**MT097SL Boot Knife.** 9" overall. 4 3/4" stainless double edge dagger blade. Black grooved rubber handles. Lanyard hole. Black nylon belt sheath. ....**Retail \$11.95**



**MT271 Boot Knife.** 7 3/8" overall. 3 3/4" 440 stainless double edge dagger blade with web design etch. Skeletonized handle with black cord wrap trim. Black cord lanyard. Black nylon belt sheath. ....**Retail \$12.95**



**MT097 Boot Knife.** 9" overall. 4 3/4" black finish 440 stainless double edge dagger blade. Groove black rubber handle with lanyard hole. Black nylon belt sheath with boot clip. ....**Retail \$11.95**



**MT086 Tactical Fighting Knife.** 12 1/2" overall. 7" black coated 440 stainless blade. Black rubberized handle with black sure-grip inlays. Lanyard hole. Black heavy nylon belt sheath. ....**Retail \$21.95**

**MT303 Fighter.** 11 1/8" overall. 6 3/4" blade. One piece stainless construction with urban camo finish. Olive green cord wrapped handle. Black nylon belt sheath. ....**Retail \$14.95**



**MT303B Hunter.** 11 1/8" overall. 6 3/4" blade with camo finish. One piece 440 stainless construction with green paracord wrapped handle. Black cordura belt sheath. ....**Retail \$15.95**





**MT117 Fixed Blade.** 13 1/2" overall. 8 1/4" black finish 440 stainless blade. Finger grooved black rubber handle with black finish stainless guard. Lanyard hole. Black nylon belt sheath. ....Retail \$15.95



**MT120 Kukri.** 14 5/8" overall. 9 3/4" black finish 440 stainless kukri blade. Green checkered composition handle. Lanyard hole. Black nylon belt sheath. ....Retail \$21.95



**MT537 Black Kukri.** 17" overall. 12" 440 stainless black coated kukri blade. Black grooved rubberized handle for a non-slip grip. Lanyard hole. Black nylon belt sheath with hanger ring.....Retail \$19.95



## MTech™ USA XTREME



**MTX8018 Xtreme Emergency Rescue Tactical Linerlock.** 4 3/4" closed. 3" matte finish 440C stainless scalloped edge blunt tip blade. Blade is etched Emergency Rescue. Orange anodized aluminum handles with EMT inlay shield. Integrated glass breaker and seat belt cutter. Stainless pocket clip. ....Retail \$11.95



MTX8042BR



MTX8042GY

**Xtreme Spider Rescue Linerlock.** 4 3/4" closed. 3 1/4" 440 stainless black coated partially serrated blade with web design, dual thumb studs and fileworked spine. Extended tang. Black aluminum handles with anodized spider and web design cutout. Integrated seat belt cutter and glass breaker. Stainless pocket clip with drilled hole design. ....Retail \$10.95 each  
**MTX8042BR** Red cutout.  
**MTX8042GY** Gray cutout.



**MTX8017F Xtreme American Heroes Fire Department Tactical Rescue Linerlock.** 4 3/4" closed. 3 1/4" black finish stainless blade with dual thumb studs. Blade is etched American Heroes. Red anodized aluminum handles with Fire Department inlay shield. Integrated glass breaker and seat belt cutter. Stainless pocket clip. ....Retail \$11.95



**MTX8028 Xtreme Law Enforcement Rescue Linerlock.** 4 3/4" closed. 3 3/8" black finish 440C stainless tanto blade with dual thumb studs. Blade is etched Law Enforcement. Black and blue aluminum handle with Police shield. Integrated seat belt cutter and glass breaker tip. Black finish stainless pocket clip. ....Retail \$9.95



**MTX8016 Xtreme Police Rescue Linerlock.** 4 3/4" closed. Bead blast finish stainless tanto blade with dual thumb studs. Blue anodized aluminum handles with police badge inlay shield. Integrated glass breaker and seat belt cutter. Stainless pocket clip. ....Retail \$11.95



**MTX8029 Xtreme Fire Fighter Linerlock.** 4 3/4" closed. 3 3/8" 440C stainless black coated blade with fire fighter etch and dual thumb studs. Two tone red and black aluminum handles with fire fighter medallion inlay shield. Features seat belt cutter and glass breaker. Black stainless pocket clip. ....Retail \$9.95

**MT454 Dagger.** 11 5/8" overall. 6 3/4" black finish 440 stainless double edge dagger blade with machined hole cutouts and blood groove. Checkered black rubber handle with integrated guard. Lanyard hole. Black nylon belt sheath.....**Retail \$9.95**



**MT092 Fixed Blade.** 13 3/4" overall. 8 1/2" black finish 440 stainless blade. Finger grooved black rubber handle with black finish stainless guard. Lanyard hole. Black nylon belt sheath.....**Retail \$15.95**



**MT096 Bowie.** 14" overall. 8 5/8" black finish 440 stainless bowie blade. Finger grooved black rubber handle with black finish stainless guard. Lanyard hole. Black nylon belt sheath. ....**Retail \$15.95**



**MT225 Dagger.** 11 1/2" overall. 6 1/2" black finish 440 stainless double edge dagger blade with serrated sections. Black checkered rubber handles with black finish metal guard and pommel. Black nylon belt sheath. ....**Retail \$15.95**

**MT488 Combat Knife.** 12 1/2" overall. 7 3/8" 440 stainless black coated blade with blood groove, drain hole and notch. Full tang. Black stainless finger guard. Black wood handles with black and brown inlay strips for gripping. Black nylon belt sheath. ....**Retail \$12.95**



**MT489 Bayonet Knife.** 12 5/8" overall. 7 3/8" 440 stainless black coated blade with partially serrated top edge. Full tang. Black stainless guard. Black wood handles. Black nylon belt sheath. ....**Retail \$12.95**

**MT492 Fixed Blade.** 10 3/8" overall. 5 7/8" 440 brushed stainless blade with sawback. Full tang. Brushed stainless finger guard. Brown pakkawood handles. Lanyard holes. Black nylon belt sheath.....**Retail \$13.95**





**MTX8021BK Xtreme Linerlock.** 5 3/8" closed. Black finish stainless blade with thumb stud. Features extended tang for easy one-hand opening. Black finish metal handles with MTech USA Xtreme artwork and machined cutouts. Lanyard hole. Black finish stainless pocket clip. ....**Retail \$10.95**



**MTX8022BK Xtreme Linerlock.** 4 1/2" closed. Black finish partially serrated blade with dual thumb studs. Black finish metal handles with lanyard hole. Black coated stainless pocket clip. ....**Retail \$9.95**



**MTX8023 Xtreme Linerlock.** 4 1/4" closed. 3 1/4" 440 stainless blade with thumb slot. Green handles with black G-10 overlay. Front handle has MTech USA Xtreme cutout. Lanyard hole. Stainless pocket clip. ....**Retail \$10.95**



**MTX8024 Xtreme Linerlock.** 4 1/4" closed. 3" serrated sheepsfoot blade with thumb slot. Green handles with black G-10 overlay. Front handle has MTech USA Xtreme cutout. Lanyard hole. Stainless pocket clip. ....**Retail \$9.95**



**MTX8030BR Xtreme Linerlock.** 4 1/8" closed. 440 stainless blade with dual thumb studs. Top portion of blade features prismatic hexagon design. Black finish metal handles with hexagon design insert. Stainless pocket clip. ....**Retail \$9.95**



**MTX8025 Xtreme Framelock.** 4 1/2" closed. 3 3/8" stainless blade with dual thumb studs. Rainbow anodized frame. Brushed stainless front handle with decorative cutouts allowing the frame to show through. Stainless pocket clip. ....**Retail \$11.95**



**MTX8032 Xtreme Sidelock.** 4 7/8" closed. 3 3/8" black finish 440 stainless partially serrated blade with dual thumb studs. Blade locks with sliding bar mechanism located on spine. Black finish aluminum handles. Front handle has black rubberized onlay with Delta Five Combat Series shield. Integrated carabiner. Pocket clip. ....**Retail \$10.95**



MTX8026A



MTX8027A

**Tactical Linerlock.** Black finish 440 stainless blade with web design etch, dual thumb studs and extended tang. Black finish metal handles with machined slot cutouts. Lanyard hole. Black finish stainless pocket clip. ....**Retail \$10.95 each**

**MTX8026A Medium.** 4 1/2" closed.

**MTX8027A Large.** 5" closed.



**MTX8004GR Xtreme Ti-Treated Linerlock.** 4 7/8" closed. 4" titanium finish 440C stainless blade with thumb stud and extended tang for easy one-hand opening. Textured black G-10 handles. Black finish stainless pocket clip. ....**Retail \$13.95**



**MTX8012 Xtreme Linerlock.** 4 5/8" closed. 3 1/2" black finish 440C stainless blade with thumb lug. Green handles with black G-10 overlay with machined slot cutouts. Black finish stainless pocket clip. ....**Retail \$9.95**



**MTX8040 Xtreme Karambit Linerlock.** 5 1/8" closed. 2 3/4" stainless "claw" blade with dual thumb studs and drilled hole design. Two tone black and coyote brown G-10 handles with drilled hole design, thumb ridge and enlarged finger ring. Black stainless pocket clip. ....**Retail \$12.95**



**MTX8045 Xtreme Push Button Multi-Function Pliers.** 4 1/8" closed multi-tool. Black aluminum handles with textured diamond cut design. All 440 stainless tools. Features push button spring loaded needlenose pliers with wire cutters, standard edge knife blade with thumb stud and linerlock, bottle opener with medium flathead screwdriver tip and thumb stud, and Phillips screwdriver. Stainless pocket clip with drilled slot design. ....**Retail \$29.95**



**MTXPENBK1 Xtreme Tactical Pen.** 6 1/8" overall. Black aluminum construction. Dark gray finish pocket clip with drilled hole/slot design. Black ink. Razor sharp tactical DNA catcher crown that you can use for self defense and come away with your attacker's DNA. Tip can also be used as a glass breaker. ....**Retail \$17.95**